

# EMPLOYEE'S COTTAGE

LIBRARY OF CONGRESS  
 HISTORIC AMERICAN BUILDINGS SURVEY  
 SHEET 1 OF 5 SHEETS  
 SURVEY NO.  
 AK-206

EMPLOYEE'S COTTAGE  
 GORBATCH STREET CITY OF SAINT PAUL SAINT PAUL ISLAND ALASKA

DRAWN BY: MARK SCHARA  
 SAINT PAUL ISLAND PROJECT, 2004  
 NATIONAL PARK SERVICE  
 UNITED STATES DEPARTMENT OF THE INTERIOR

IF REPRODUCED, PLEASE CREDIT THE HISTORIC AMERICAN BUILDINGS SURVEY, NATIONAL PARK SERVICE, NAME OF THE DRAWER, DATE OF DRAWING

THE EMPLOYEE'S COTTAGE IS ONE OF THREE IDENTICAL HOUSES BUILT IN 1924 BY THE UNITED STATES BUREAU OF FISHERIES FOR ITS EMPLOYEES ON SAINT PAUL ISLAND. KNOWN LOCALLY AS THE TEACHER'S HOUSE, SINCE THE ISLAND'S TEACHER TRADITIONALLY RESIDED THERE, IT WAS BUILT OF POURED-IN-PLACE CONCRETE CONSTRUCTION. WOOD FRAMING WAS USED FOR THE FLOORS, ROOF, AND INTERIOR PARTITIONS. THE EXTERIOR OF THE EMPLOYEE'S COTTAGE WAS COVERED IN WOOD SHEATHING SOME TIME IN THE LATE TWENTIETH CENTURY.

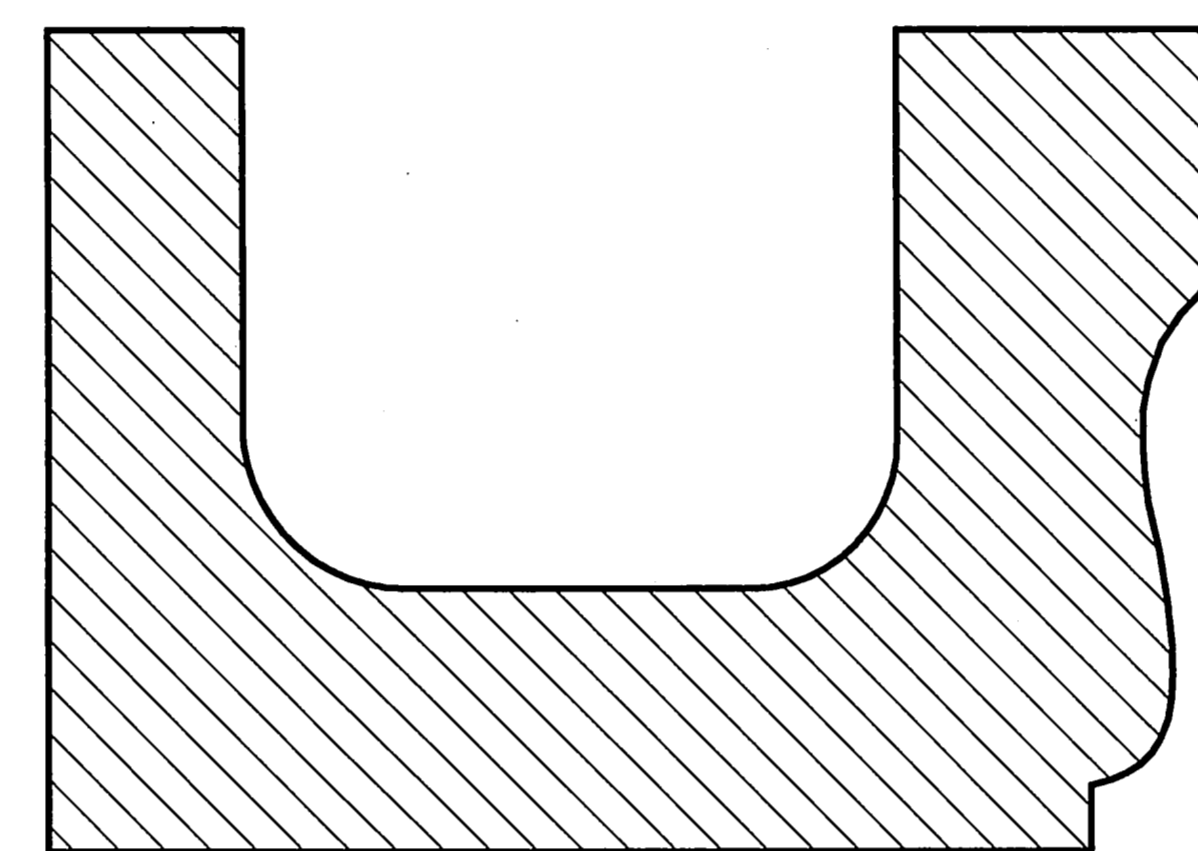

**WOOD GUTTER**  
 12"=1'-0" 1:1

THE SAINT PAUL ISLAND DOCUMENTATION PROJECT WAS UNDERTAKEN BY THE HISTORIC AMERICAN BUILDINGS SURVEY / HISTORIC AMERICAN ENGINEERING RECORD / HISTORIC AMERICAN LANDSCAPES SURVEY (HABS/HAER/HALS) DIVISION OF THE NATIONAL PARK SERVICE (NPS), JOHN A. BURNS, ACTING CHIEF. THE PROJECT WAS SPONSORED BY THE NATIONAL OCEANIC AND ATMOSPHERIC ADMINISTRATION, OFFICE OF RESPONSE AND RESTORATION (ORR), DAVID M. KENNEDY, DIRECTOR. PROJECT PLANNING WAS COORDINATED BY PAUL DOLINSKY, CHIEF, HABS; BY STEVE PETERSON, HISTORICAL ARCHITECT, ALASKA REGION, NPS; AND BY JOHN LINDSAY, DIVISION CHIEF, PRIBILOF PROJECT OFFICE, ORR. THE FIELD WORK WAS UNDERTAKEN AND THE MEASURED DRAWINGS WERE PRODUCED BY PROJECT SUPERVISOR MARK SCHARA, HABS ARCHITECT; BY DANA LOCKETT, HAER ARCHITECT; AND BY ANDREA K. RIGHI, HABS ARCHITECT. THE LARGE FORMAT PHOTOGRAPHY WAS UNDERTAKEN BY HAER PHOTOGRAPHER JET LOWE. ASSISTANCE WAS PROVIDED BY THE CITY OF SAINT PAUL; BY THE ALEUT COMMUNITY OF SAINT PAUL ISLAND; AND BY THE TANADGUSIX CORPORATION.

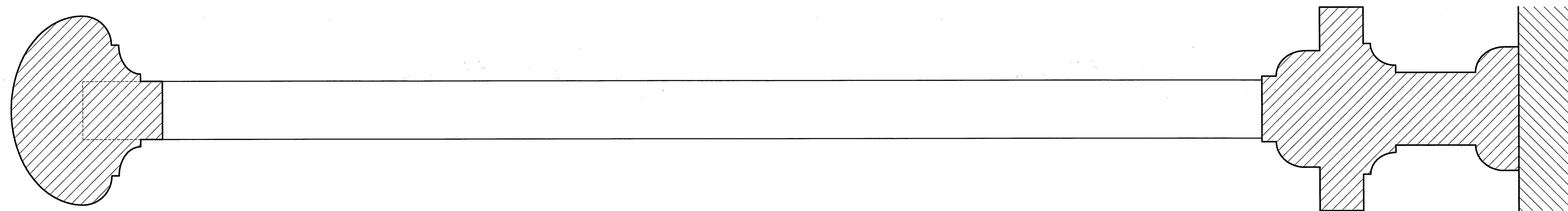

**BALUSTER AND HANDRAIL  
 SECOND FLOOR**  
 12"=1'-0" 1:1

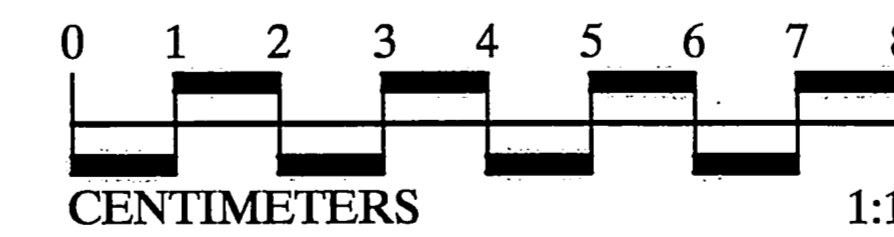
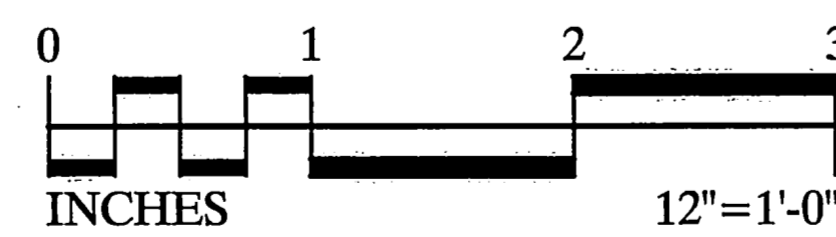

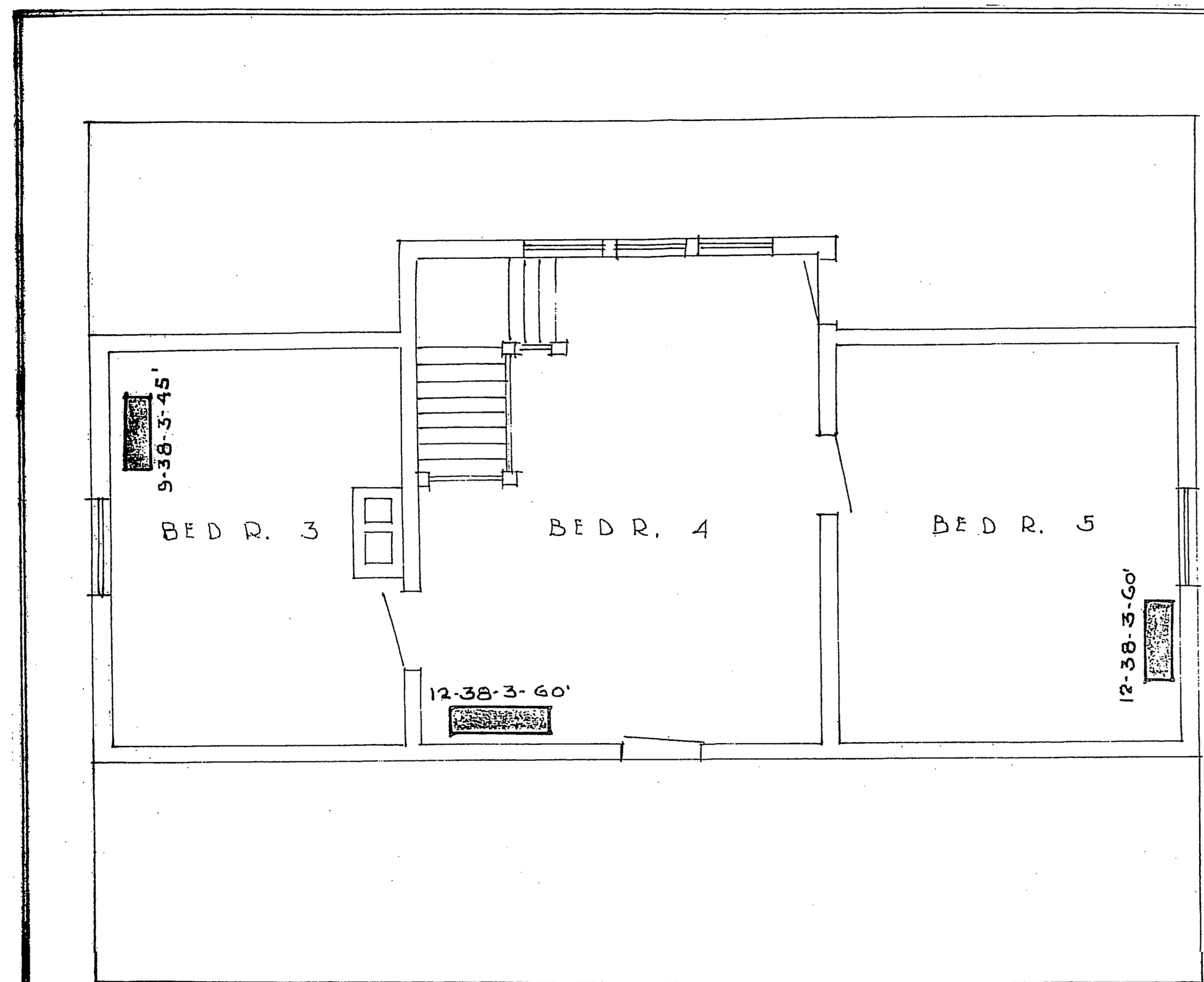

SECOND FLOOR PLAN

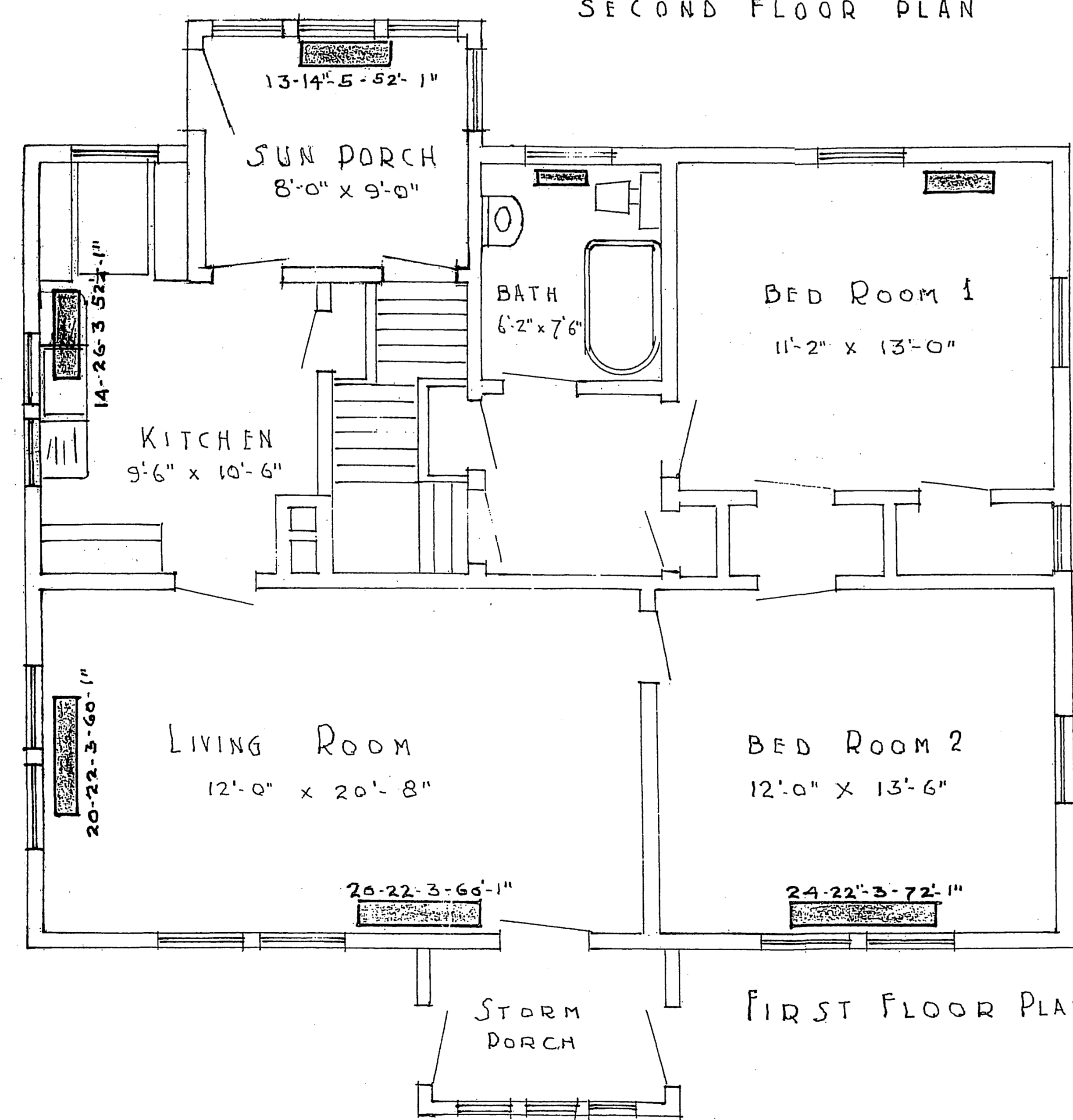

FIRST FLOOR PLAN

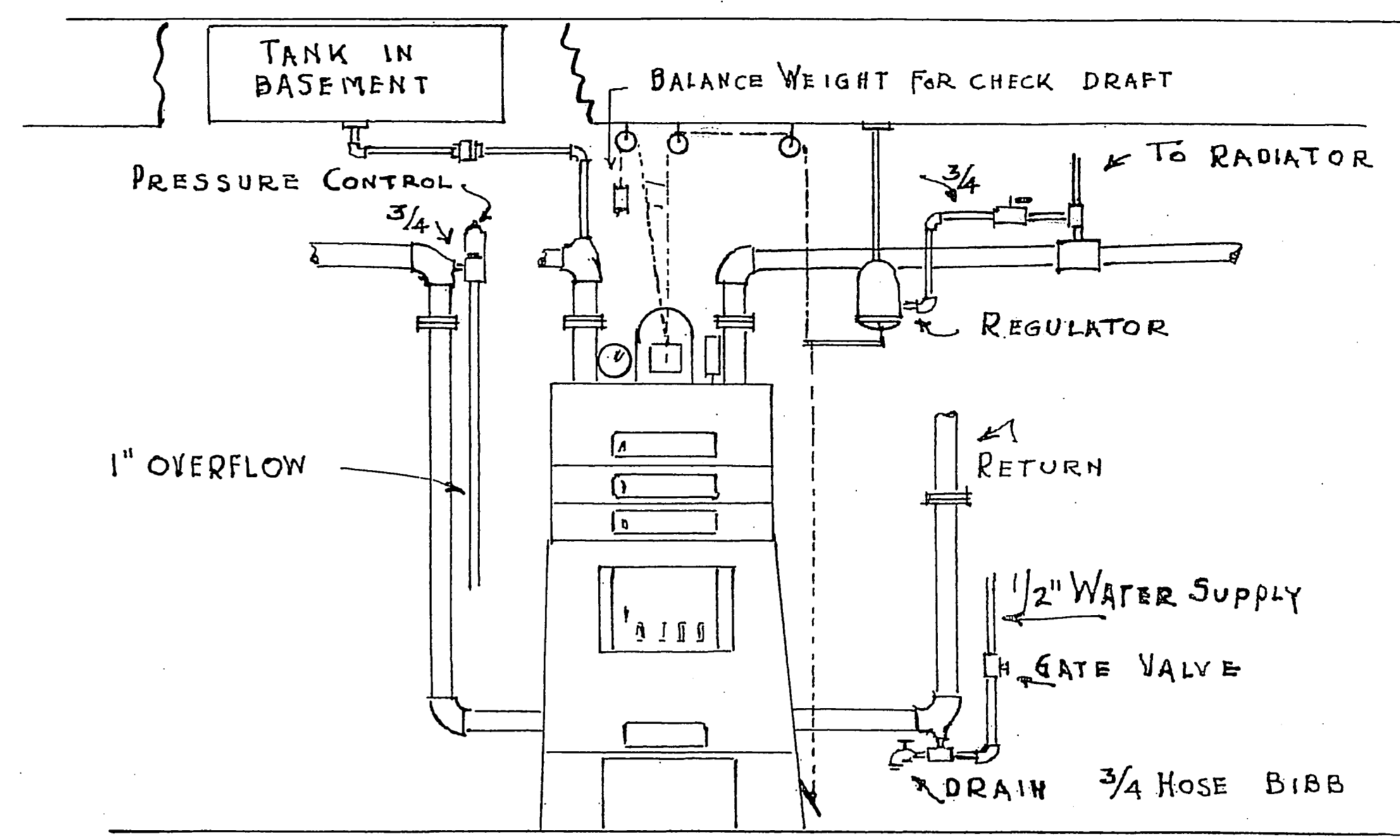

PIPING AT BOILER - NO SCALE.

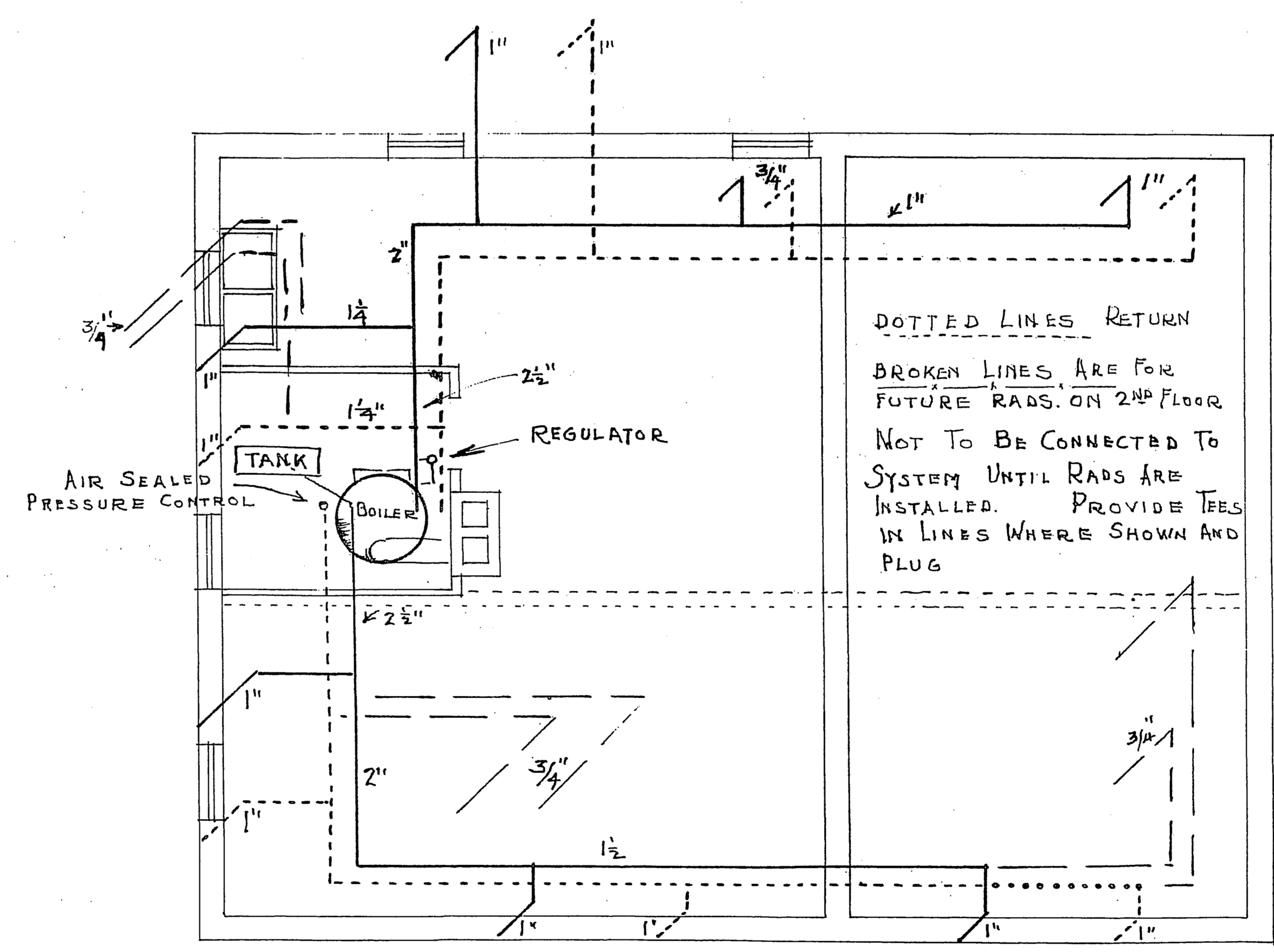

BASEMENT PLAN. U.S. BUREAU OF FISHERIES HOUSE PLAN "B"  
SCALE 1/4" = 1'-0"  
JAN. 1924.

DEPARTMENT OF PUBLIC WORKS

CITY OF SAINT PAUL

**CONSTRUCTION DRAWING (1924)**

SCALE AS NOTED

DRAWN BY: MARK SCHARA  
SAINT PAUL ISLAND PROJECT, 2004  
NATIONAL PARK SERVICE  
UNITED STATES DEPARTMENT OF THE INTERIOR

EMPLOYEE'S COTTAGE  
GORBATCH STREET CITY OF SAINT PAUL SAINT PAUL ISLAND ALASKA

HISTORIC AMERICAN BUILDINGS SURVEY SHEET 2 OF 5 SHEETS

AK-206

IF REPRODUCED, PLEASE CREDIT THE HISTORIC AMERICAN BUILDINGS SURVEY, NATIONAL PARK SERVICE, NAME OF THE DRAWING, DATE OF DRAWING

Elevations of Employees Cottage  
Scale 1/4" = 1 Foot



DEPARTMENT OF PUBLIC WORKS

CITY OF SAINT PAUL

CONSTRUCTION DRAWING (1924)

SCALE AS NOTED

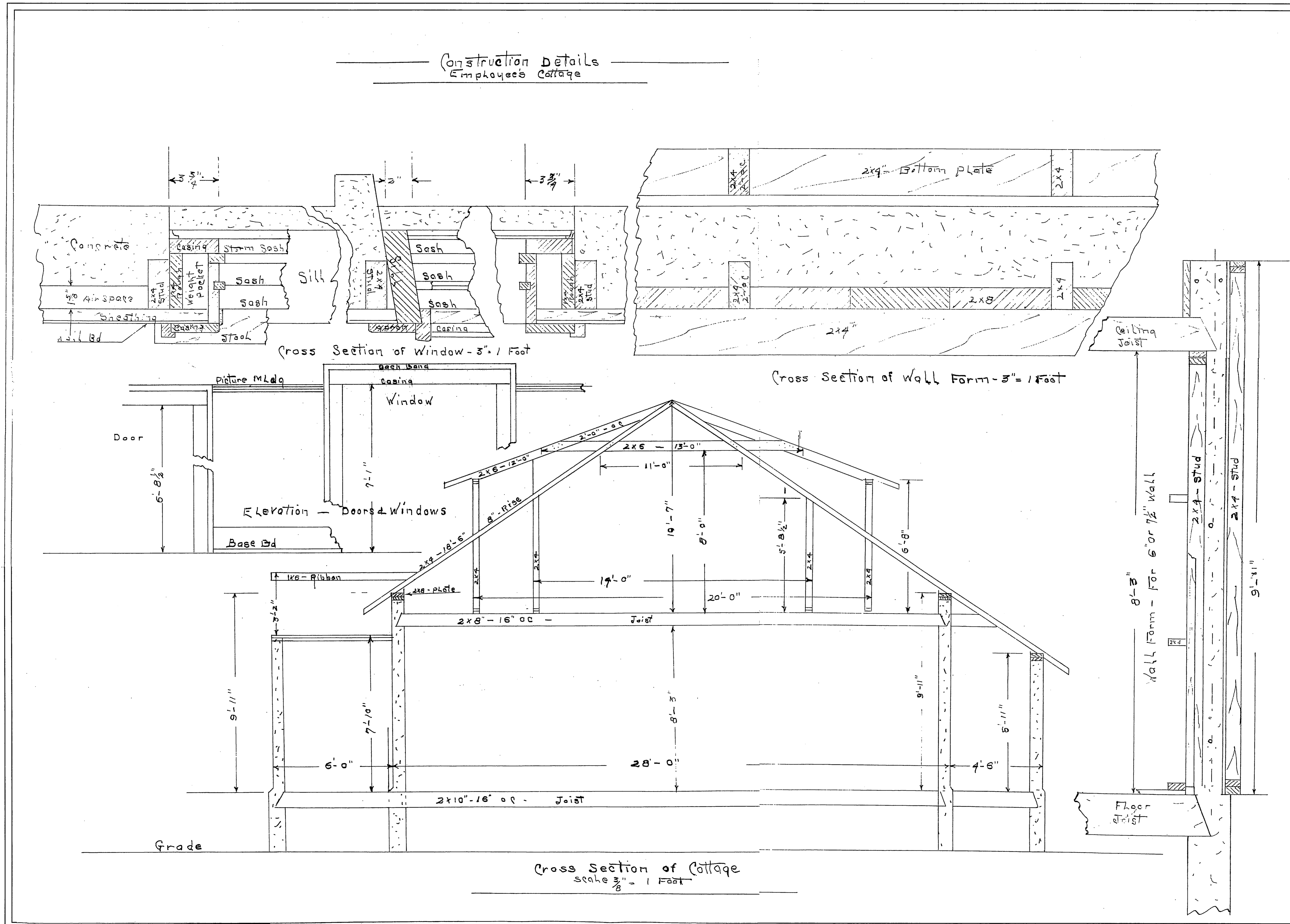

DEPARTMENT OF PUBLIC WORKS

CITY OF SAINT PAUL

**CONSTRUCTION DRAWING (1924)**

SCALE AS NOTED

DRAWN BY: MARK SCHARA  
 SAINT PAUL ISLAND PROJECT, 2004  
 NATIONAL PARK SERVICE  
 UNITED STATES DEPARTMENT OF THE INTERIOR

EMPLOYEE'S COTTAGE  
 CITY OF SAINT PAUL SAINT PAUL ISLAND ALASKA  
 GORBATCH STREET

SURVEY NO.  
 AK-206

HISTORIC AMERICAN  
 BUILDINGS SURVEY  
 SHEET 4 OF 5 SHEETS

LIBRARY OF  
 CONGRESS  
 INDEX NUMBER

IF REPRODUCED, PLEASE CREDIT THE HISTORIC AMERICAN BUILDINGS SURVEY, NATIONAL PARK SERVICE, NAME OF PREPARATOR, DATE OF DRAWING

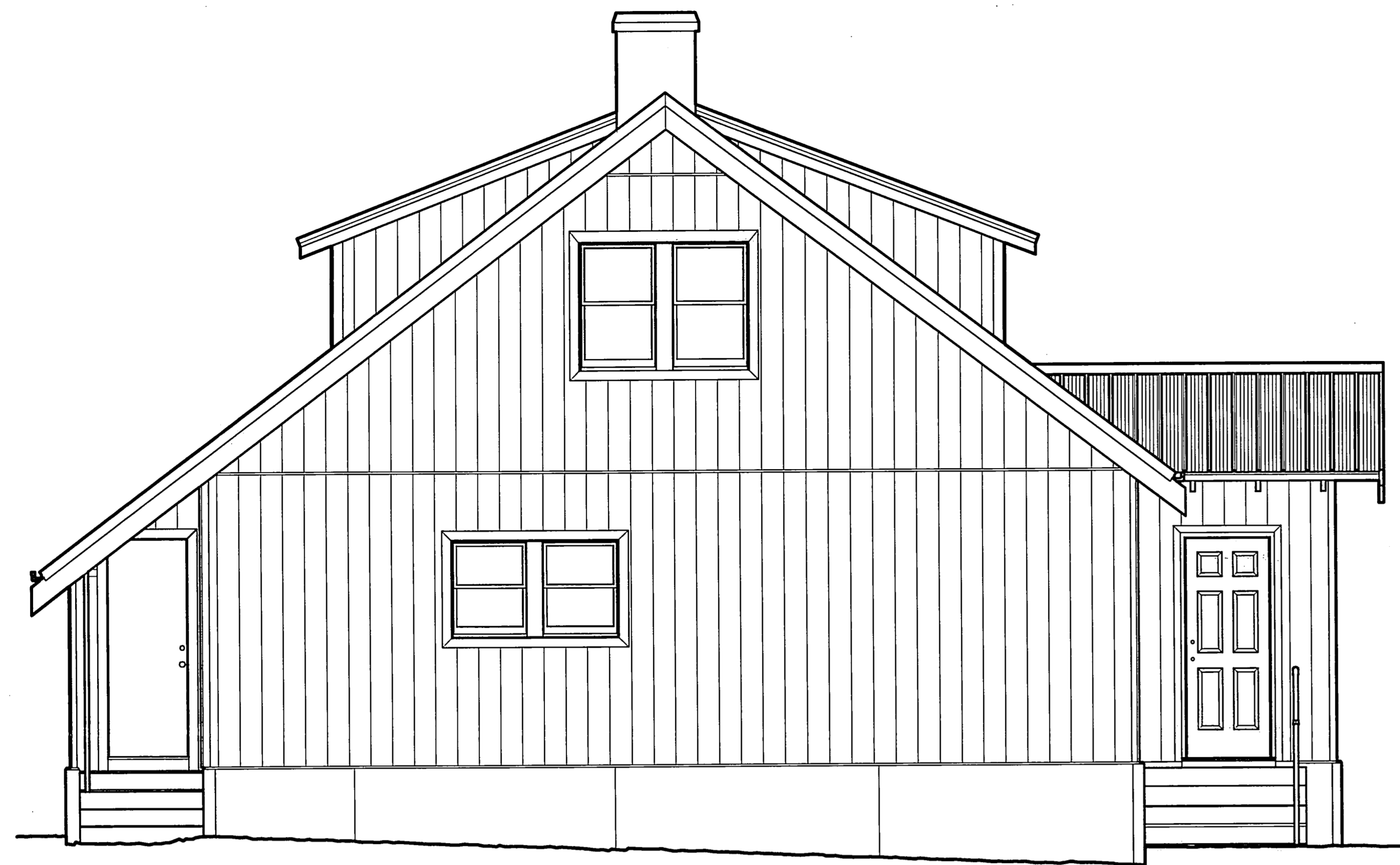

**SOUTH ELEVATION**

1/4"=1'-0" 1:48

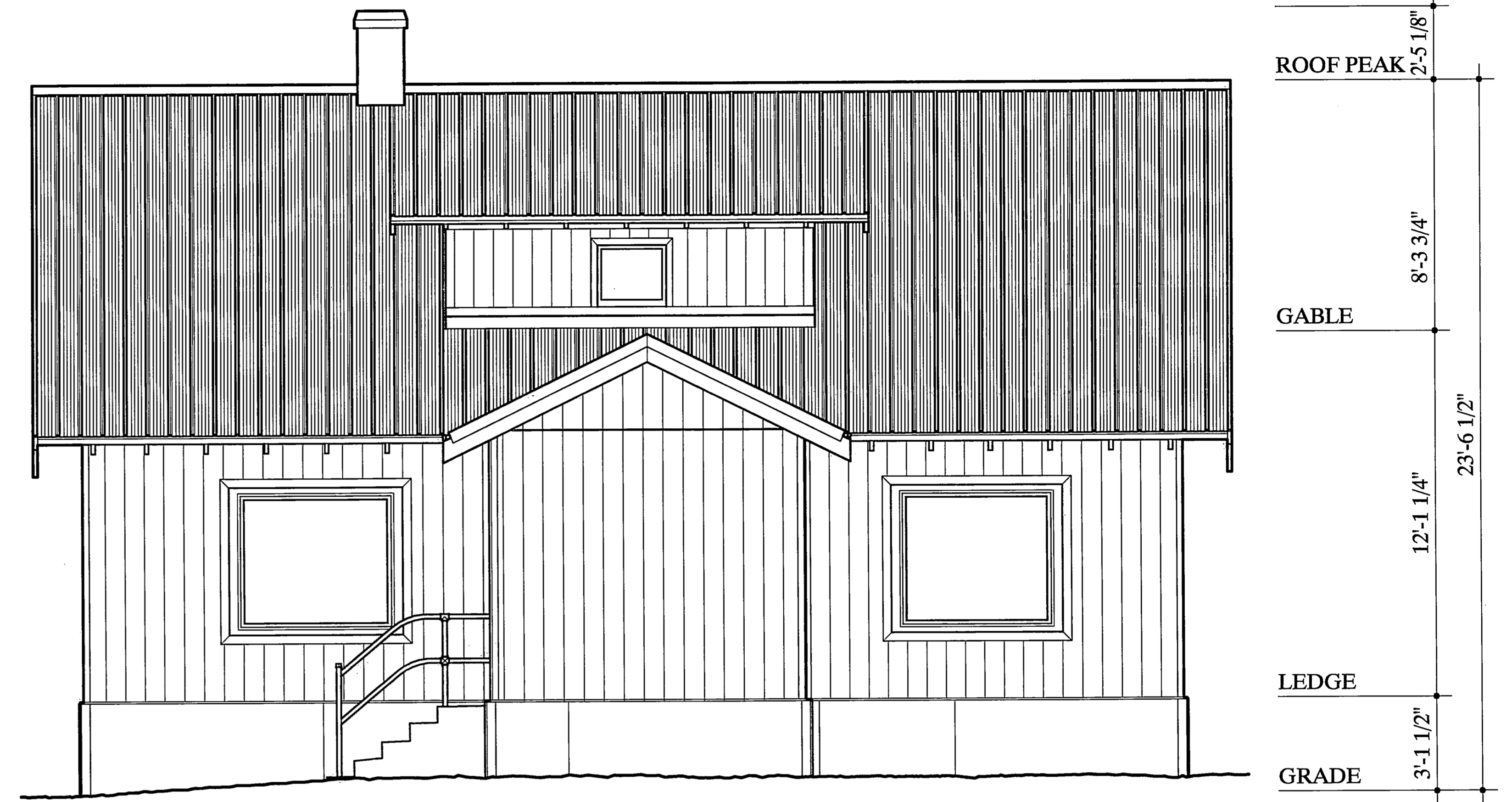

**EAST ELEVATION**

1/4"=1'-0" 1:48

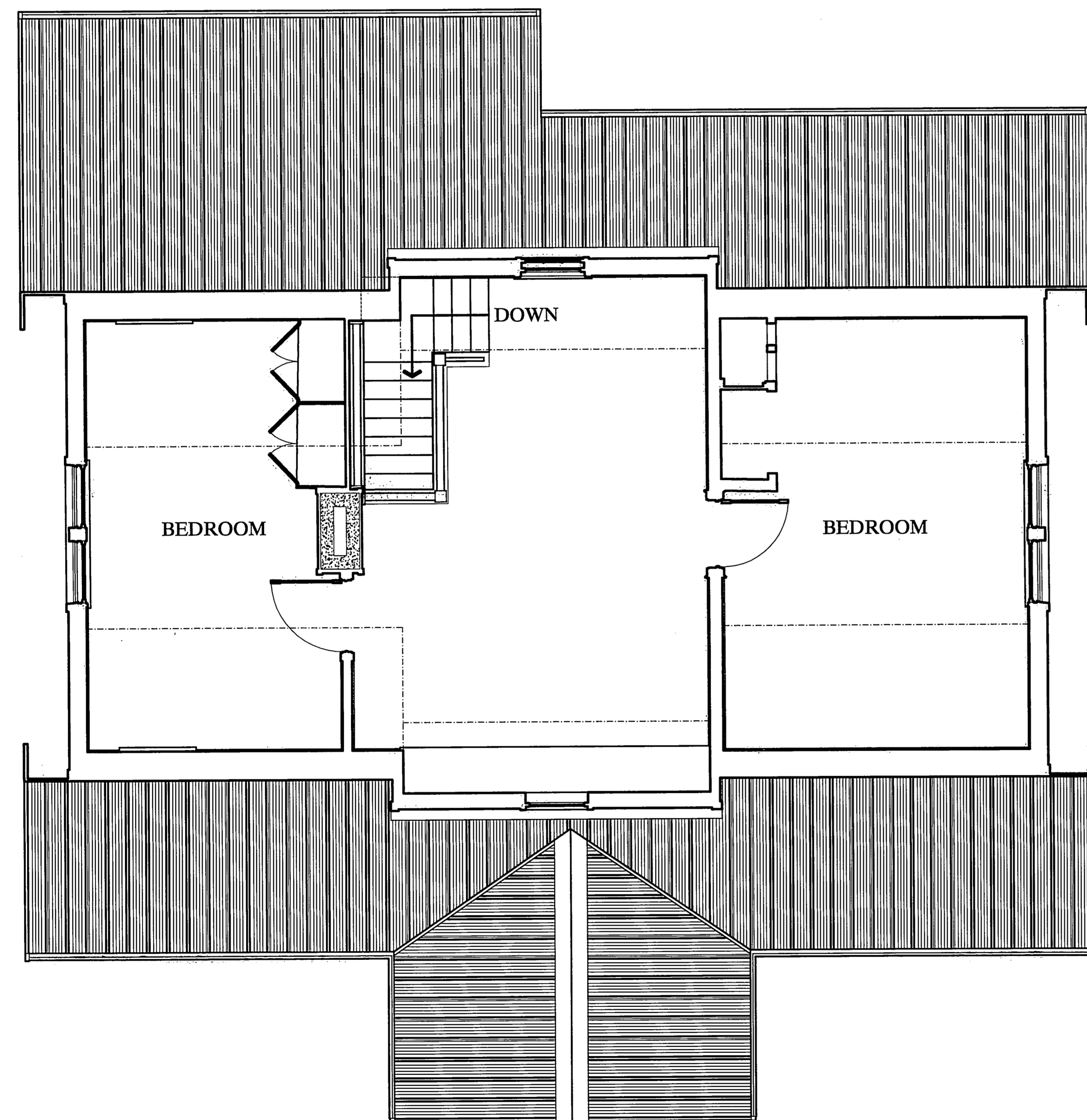

**SECOND FLOOR PLAN**

1/4"=1'-0" 1:48

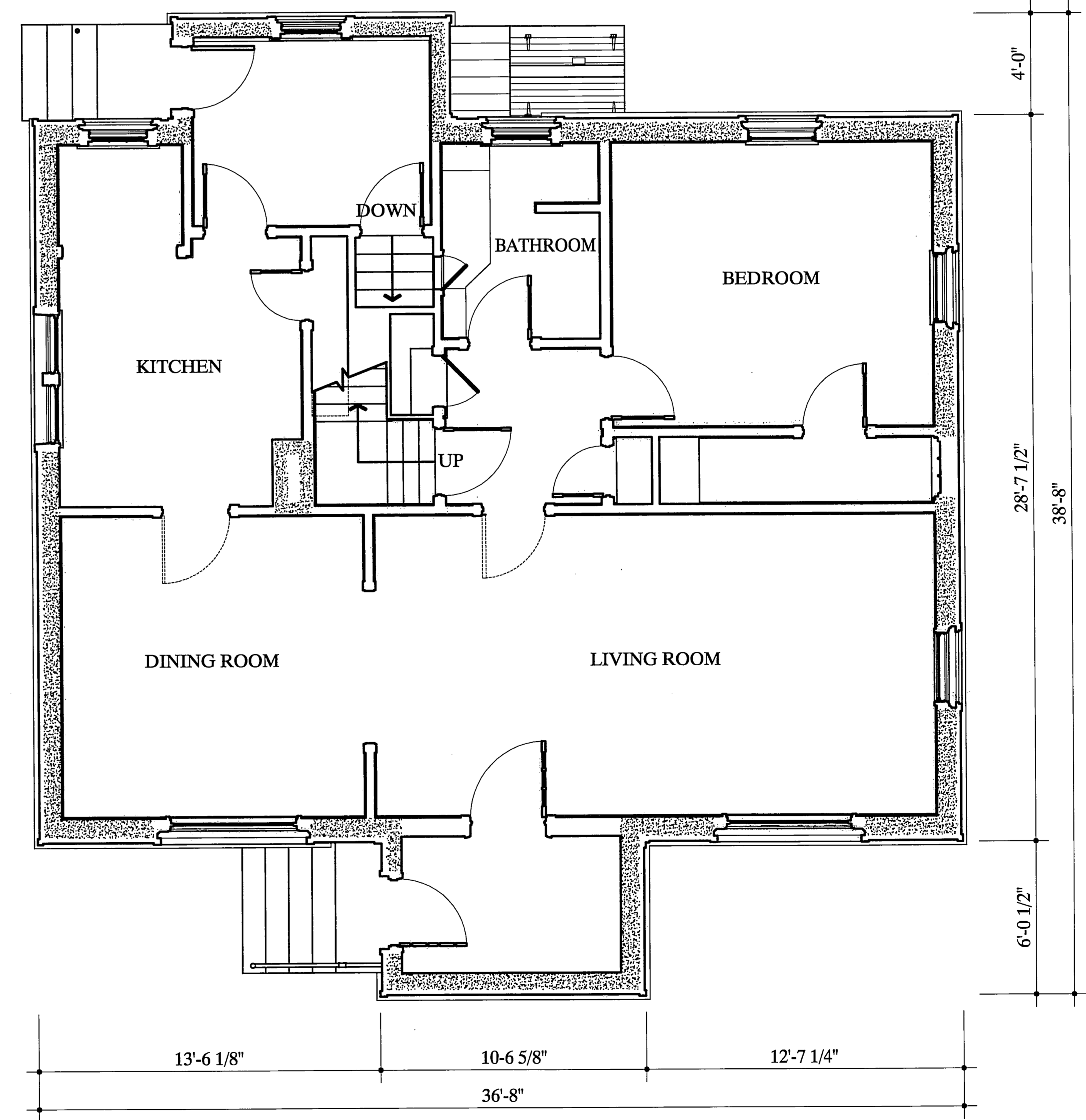

**FIRST FLOOR PLAN**

1/4"=1'-0" 1:48

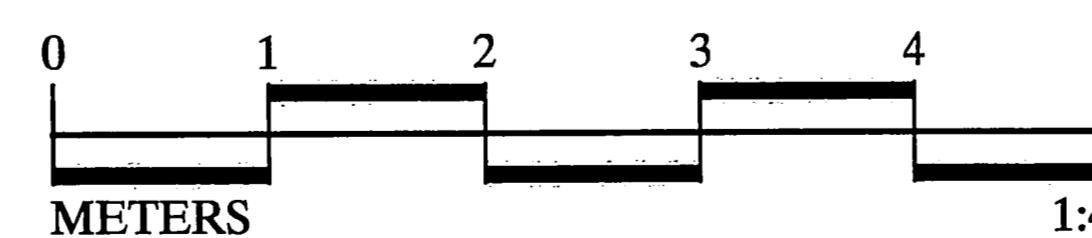
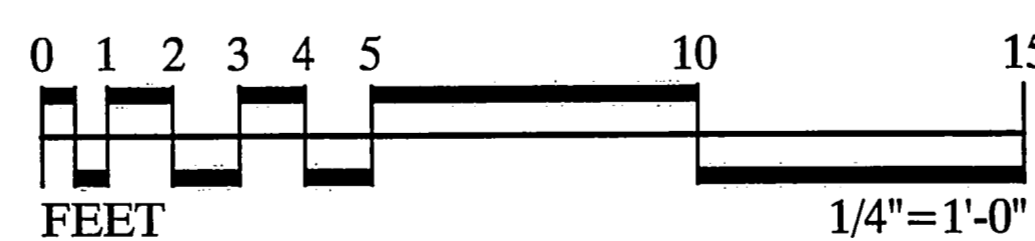

LIBRARY OF THE HISTORIC AMERICAN BUILDINGS SURVEY  
 HISTORIC AMERICAN BUILDINGS SURVEY  
 SHEET 5 OF 5 SHEETS  
 DRAWING NO. AK-206  
**EMPLOYEE'S COTTAGE**  
 CITY OF SAINT PAUL SAINT PAUL ISLAND ALASKA  
 GORBATCH STREET  
 DRAWN BY: ANDREA K. RIGHI | MARK SCHARA  
 SAINT PAUL ISLAND PROJECT, 2004  
 NATIONAL PARK SERVICE  
 UNITED STATES DEPARTMENT OF THE INTERIOR  
 IF REPRODUCED, PLEASE CREDIT THE HISTORIC AMERICAN BUILDINGS SURVEY, NATIONAL PARK SERVICE, NAME OF DELINEATOR, DATE OF DRAWING