

REHOUSECE

204 S. JOACHIM ST.

MOBILE, ALABAMA

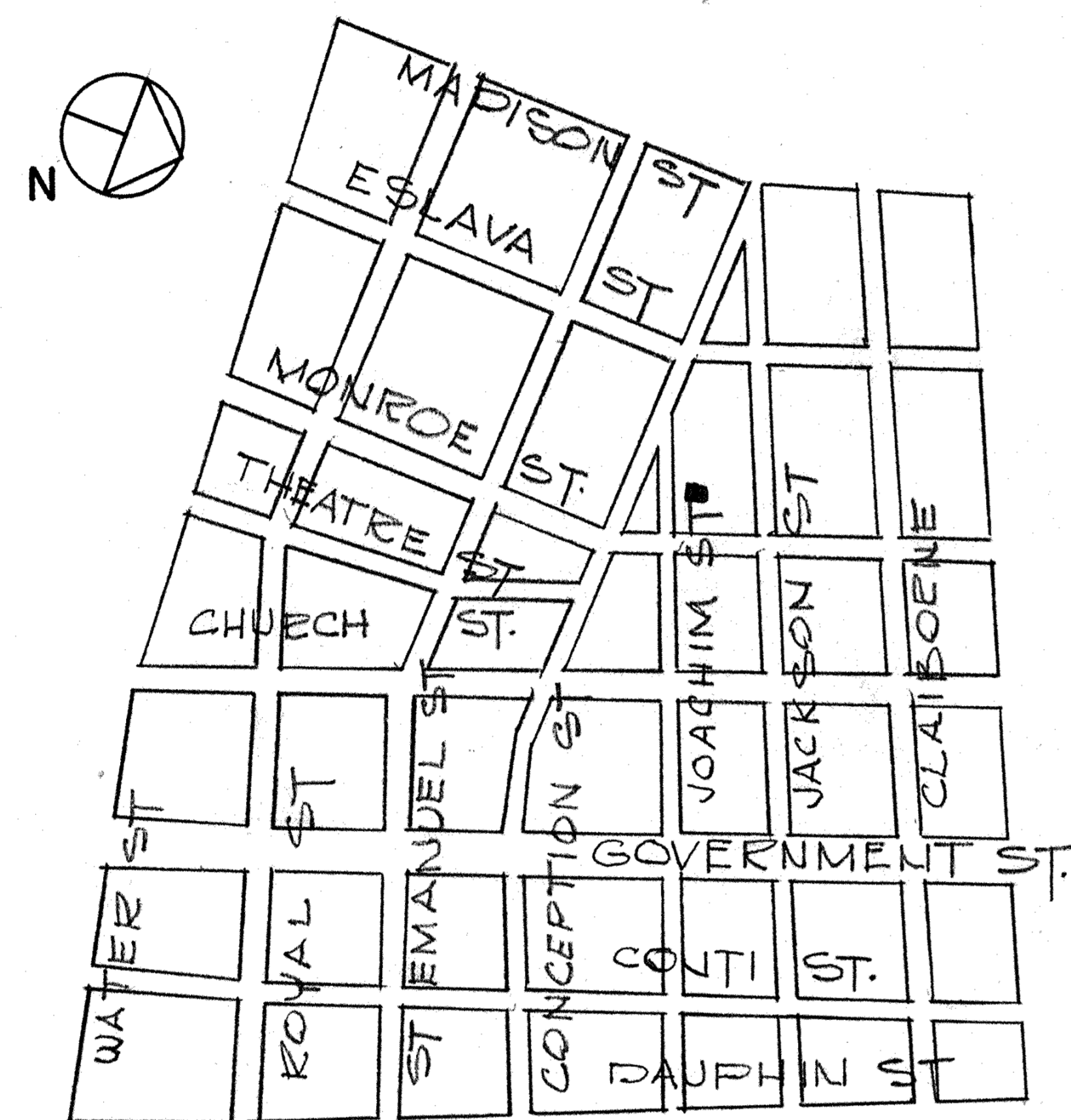

LOCATION PLAN
SCALE 1" = 560'-0"

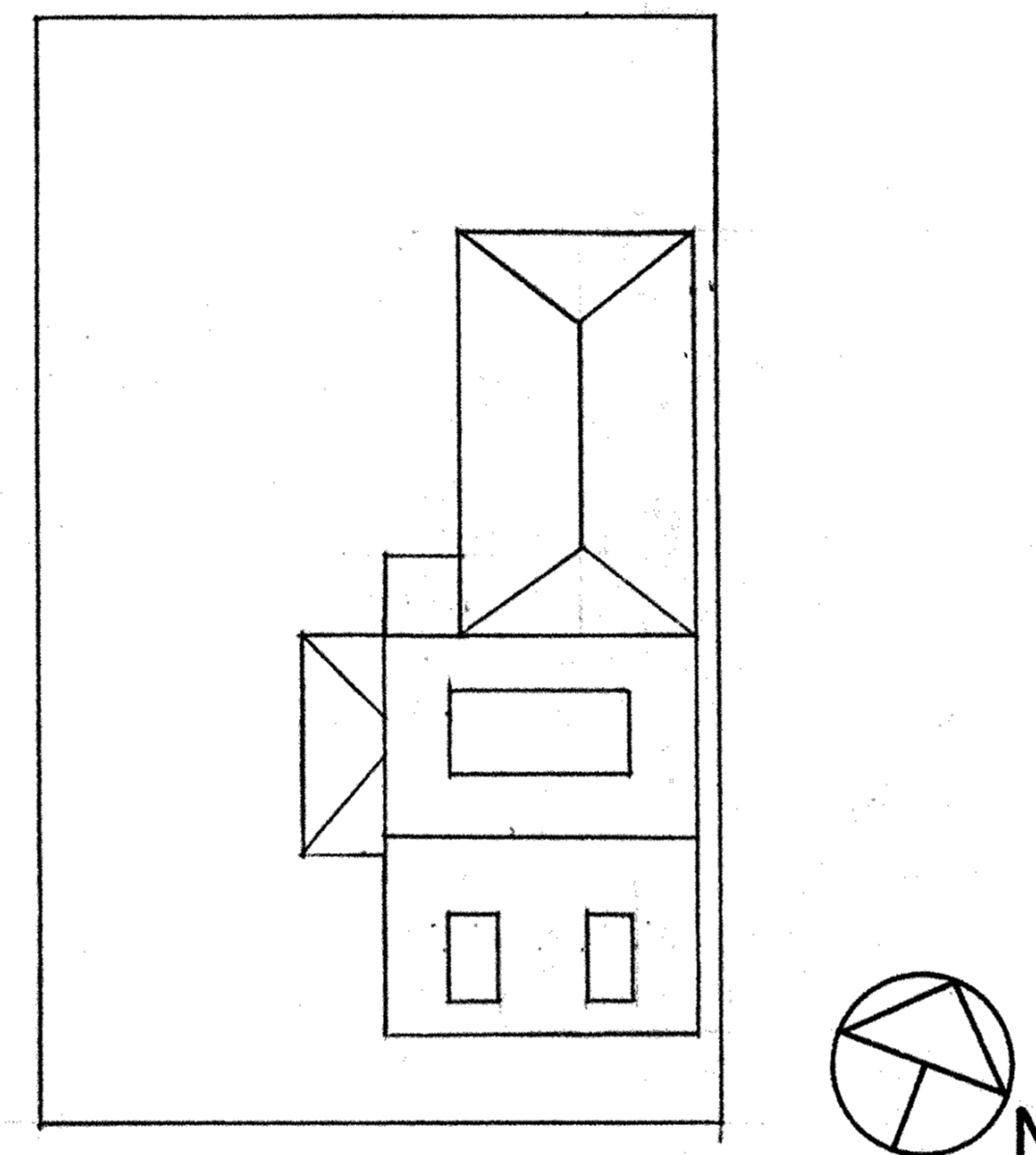

PLOT PLAN
SCALE 1" = 32'-0"

THIS MID-19th CENTURY DWELLING IS AN EXCELLENT EXAMPLE OF THE CREOLE COTTAGE, A RAPIDLY DISAPPEARING INDIGENOUS BUILDING TYPE.

RECORDED BY THE UNITED STATES NATIONAL PARK SERVICE
 THIS PROJECT WAS FINANCED FROM FUNDS OF THE NATIONAL PARK SERVICE, MEASURED AND DRAWN AUGUST 1966, UNDER THE DIRECTION OF JAMES C. MASSEY, SUPERVISORY ARCHITECT, HISTORIC AMERICAN BUILDINGS SURVEY AND WOODROW W. WILKINS, (UNIV. OF KENTUCKY) PROJECT SUPERVISOR, BY STUDENT ASSISTANT ARCHITECTS JAMES H. ELEY AND MICHAEL R. FOIL (AUBURN UNIV), LOWELL K. WEST (UNIV. OF KENTUCKY), CARL J. ROSENBERG (MASSACHUSETTS INSTITUTE OF TECHNOLOGY) AND ELBERT L. COLEMAN (MOBILE HOUSING BOARD) AT THE MOBILE, ALABAMA, FIELD OFFICE.

DRAWN BY: E.L. COLEMAN

UNDER DIRECTION OF THE NATIONAL PARK SERVICE,
UNITED STATES DEPARTMENT OF THE INTERIOR

204 S. JOACHIM STREET

NAME AND LOCATION OF STRUCTURE

HOUSE
MOBILE

MOBILE ALABAMA ALABAMA

SURVEY NO.
ALA.
786

HISTORIC AMERICAN
BUILDINGS SURVEY
SHEET 1 OF 3 SHEETS

LIBRARY OF CONGRESS
INDEX NUMBER

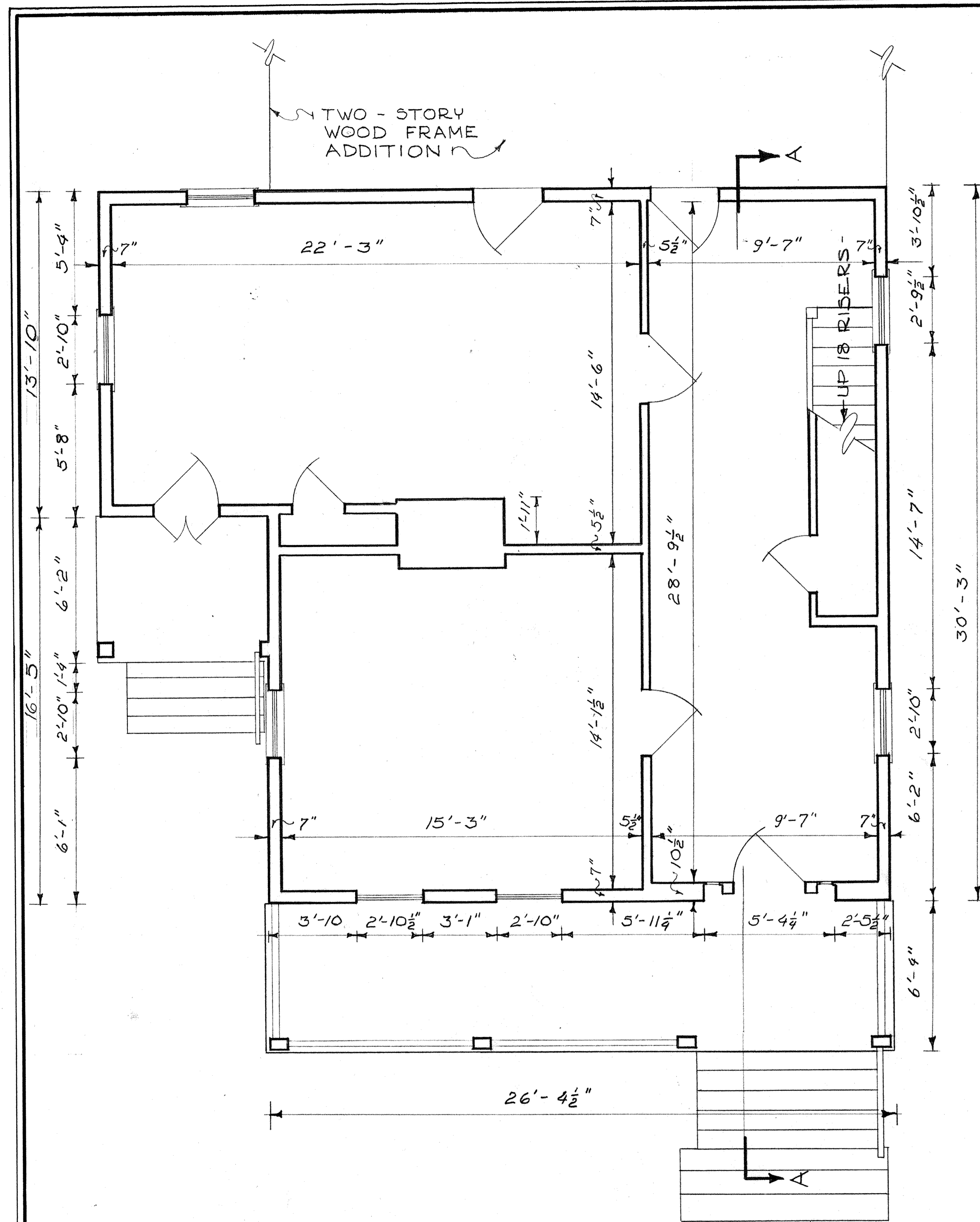

FIRST FLOOR PLAN

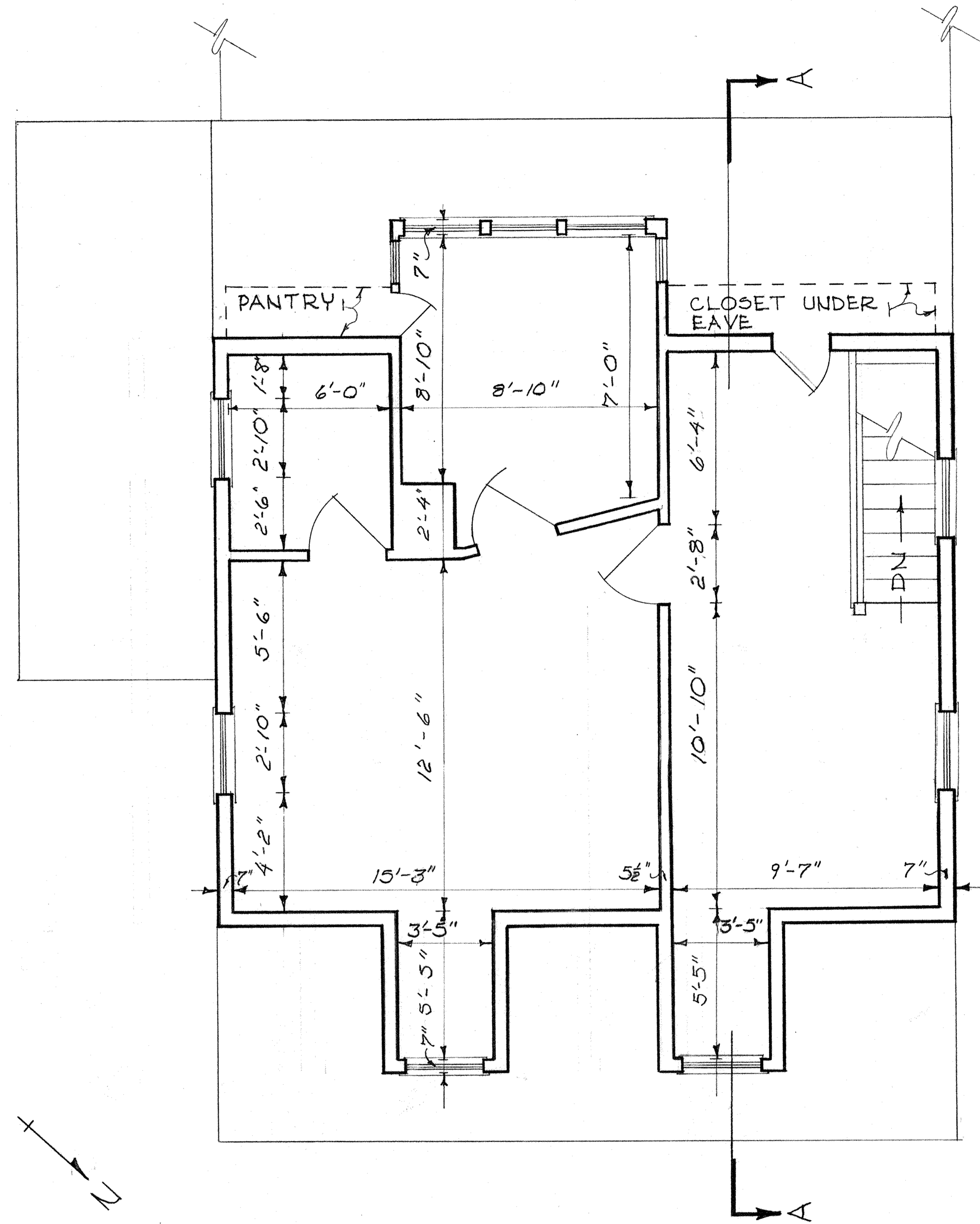

SECOND FLOOR PLAN

SCALE: 1/4" = 1'-0"

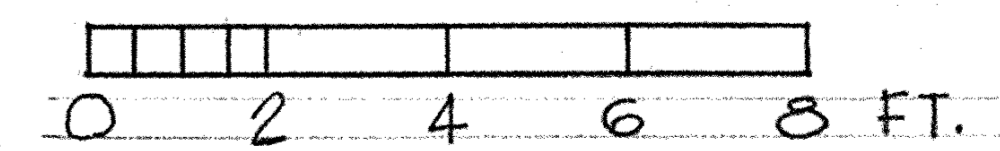

DRAWN BY: C. J. ROSENBERG

UNDER DIRECTION OF THE NATIONAL PARK SERVICE,
UNITED STATES DEPARTMENT OF THE INTERIOR

204 S. JOACHIM STREET

NAME AND LOCATION OF STRUCTURE

HOUSE
MOBILE

ALABAMA

SURVEY NO.
ALA
786

HISTORIC AMERICAN
BUILDINGS SURVEY
SHEET 2 OF 3 SHEETS

LIBRARY OF CONGRESS
INDEX NUMBER

TRIM LINE



FRONT ELEVATION
SCALE: 1/4" = 1'-0"



SECTION A-A
SCALE 1/4" = 1'-0"

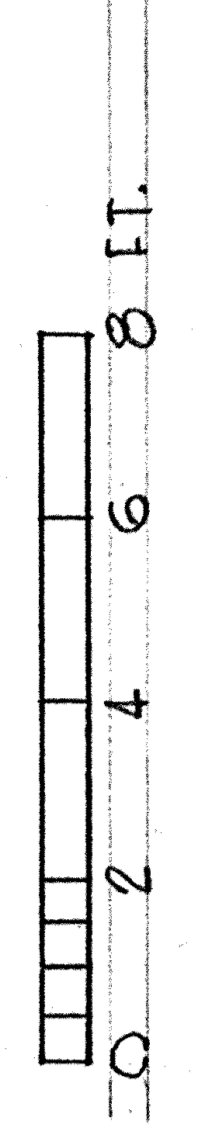

LIBRARY OF CONGRESS
INDEX NUMBER

HISTORIC AMERICAN
BUILDINGS SURVEY
SHEET 3 OF 3 SHEETS

SURVEY NO.
AL.A.
786

NAME AND LOCATION OF STRUCTURE
HOUSE
MOBILE

204 S. JOACHIM STREET, MOBILE, ALABAMA

DRAWN BY: ELBERT COLEMAN JAMES ELEV

UNDER DIRECTION OF THE NATIONAL PARK SERVICE,
UNITED STATES DEPARTMENT OF THE INTERIOR

TRIM LINE