

COTTAGE

941 BOURBON ST.
NEW ORLEANS - LOUISIANA

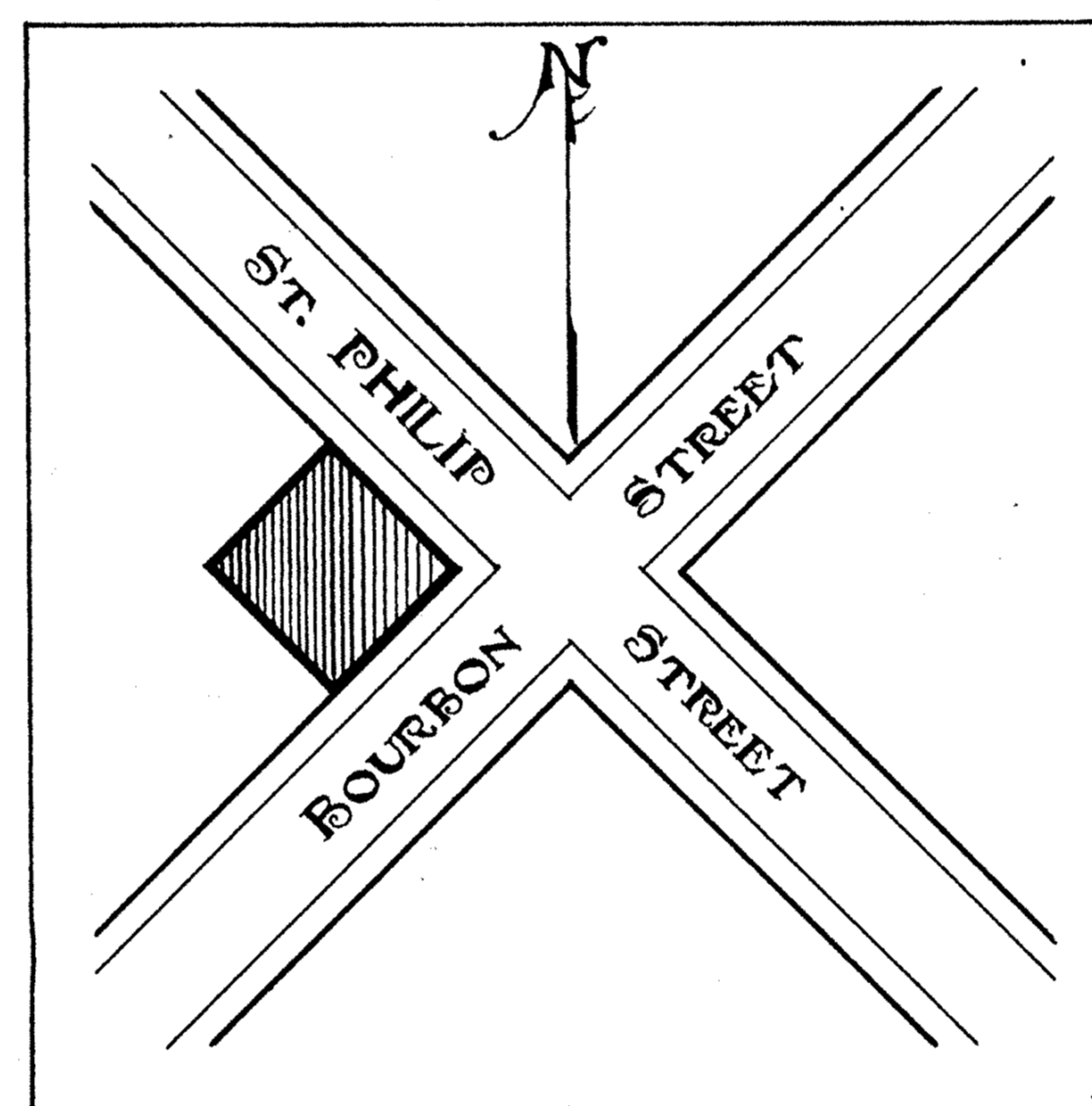

SKETCH MAP
SHOWING LOCATION

HISTORIC AMERICAN BUILDINGS SURVEY
U.S. DEPARTMENT OF THE INTERIOR
NATIONAL PARK SERVICE
BRANCH OF PLANS AND DESIGN

MEASURED: JULY 4, 1934.
DRAWN: NOV 27, 1934.
MEASUREMENTS CHECKED: F. P. DUFRECHOU



DRAWINGS APPROVED:

DRAWINGS APPROVED:

ACCEPTED FOR LIBRARY OF CONGRESS:

Richard Koch

Richard Koch

Samuel Wilson Jr.

DISTRICT OFFICER.

CHIEF ARCHITECT.

DISTRICT NO 18 - LOUISIANA AREA
RICHARD KOCH - DISTRICT OFFICER.
614 AUDUBON BLDG. NEW ORLEANS, LA.
FIELD PARTY
SAMUEL WILSON JR. A. COULOHERAS

SURVEY NO.

LA-24

SHEETS 1-6

INDEX NO.

LA.

36 NEWOR

13

NOTES

The walls are of brick between posts. The partitions are of wood. A partition of brick between posts formerly divided the building longitudinally where the posts and beam are indicated. The walls are covered with wood & g ceiling. In rooms 3 & 4 beams have been covered with wood ceiling. The floors and the first 3 steps of the stair are of concrete. Both fireplaces are bricked up - The closets are new.

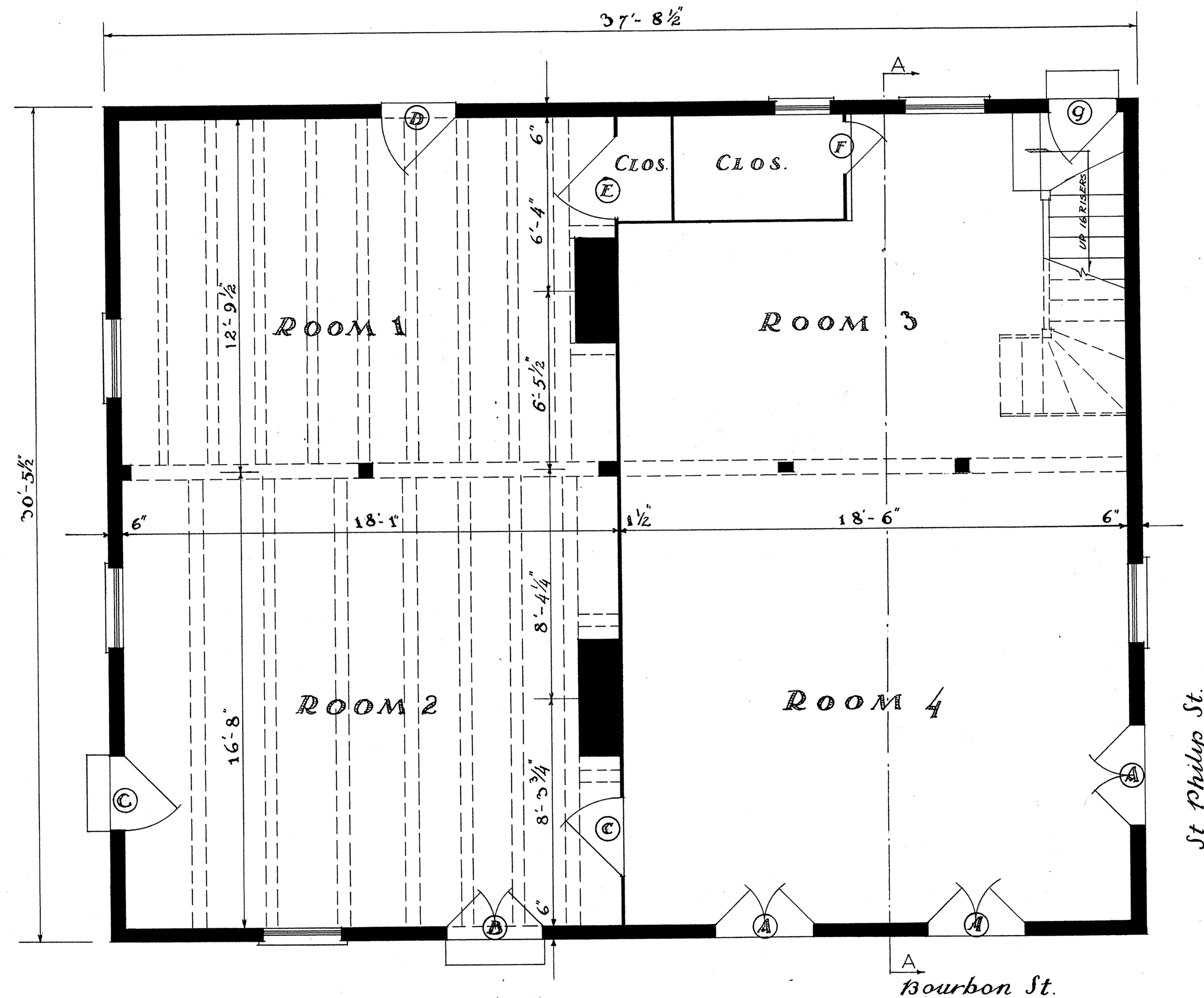

Door Schedule

- (A) 8'-10 1/2" X 3'-8 1/2" X 1 3/4"
1'-3" Transom
- (B) 8'-1 1/2" X 3'-6" X 1 1/4"
- (C) 7'-3 3/4" X 2'-10" X 1 1/4"
- (D) 7'-1 1/4" X 2'-9" X 1 1/2"
- (E) 7'-3 1/2" X 2'-11" X 1 1/4"
- (F) 6'-4 1/4" X 1'-11" X 3/4"
- (G) 6'-4 1/2" X 2'-5 3/4" X 1"

FIRST FLOOR PLAN

Scale 1/4" = 1'-0"

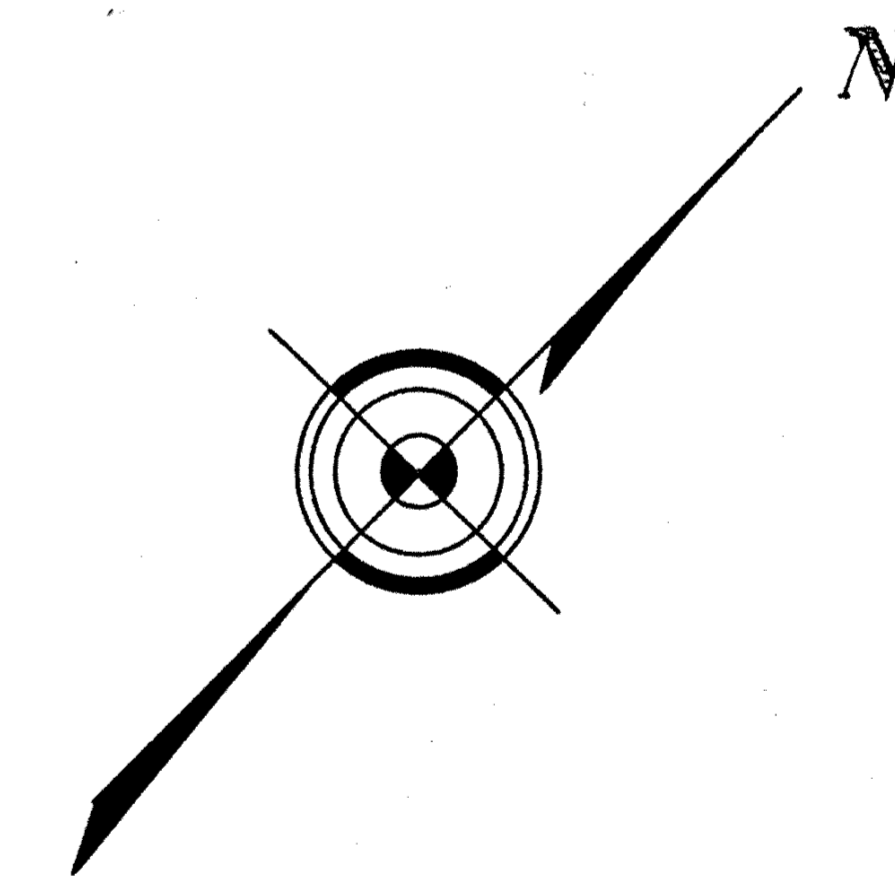

SCALE

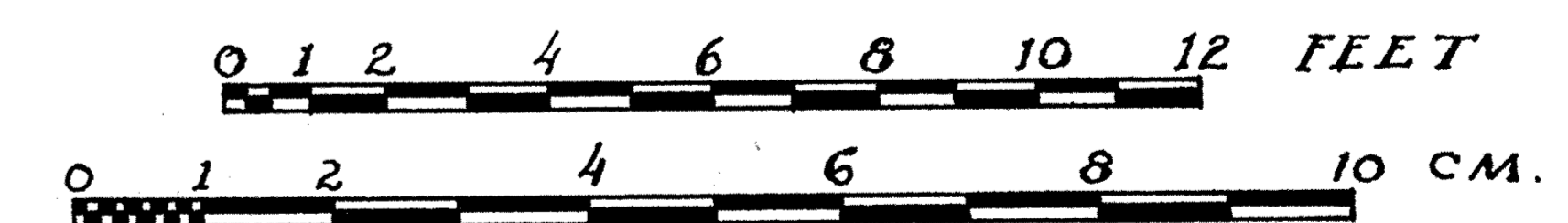

Samuel Wilson Jr. Del.

U.S. DEPARTMENT OF THE INTERIOR
OFFICE OF NATIONAL PARKS, BUILDINGS, AND RESERVATIONS
BRANCH OF PLANS AND DESIGN

COTTAGE
941 BOURBON ST.

NAME OF STRUCTURE

NEW ORLEANS
LOUISIANA



SURVEY NO.
LA-24
JULY 15, 1934

HISTORIC AMERICAN
BUILDINGS SURVEY
SHEET 1 OF 6 SHEETS

INDEX NO.

NOTES

Walls and ceilings are plastered. Both rooms have a wood floor and base. All dormers have shutters but no sash. The roof is slate with T.C. tile hips and ridge. The shed at the front is new. The chimneys have been removed above the roof.

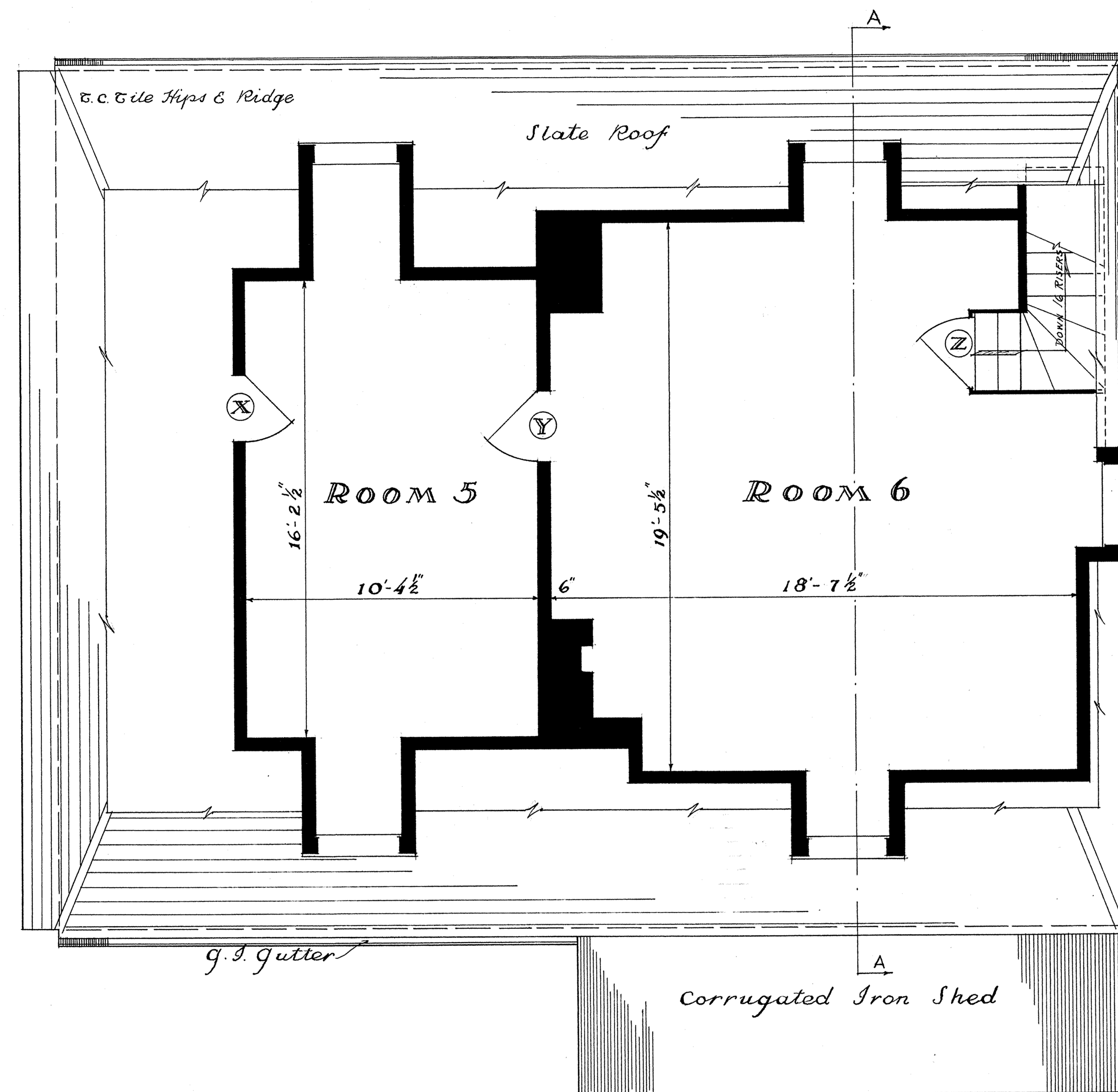

Door Schedule

- ⊗ 6'-1 1/2" x 2'-4" x 5/8"
- ⊙ 6'-9 1/2" x 2'-5 1/8" x 1"
- ⊚ 6'-3" x 2'-8 3/4" x 3/4"

ATTIC PLAN

Scale 1/4" = 1'-0"

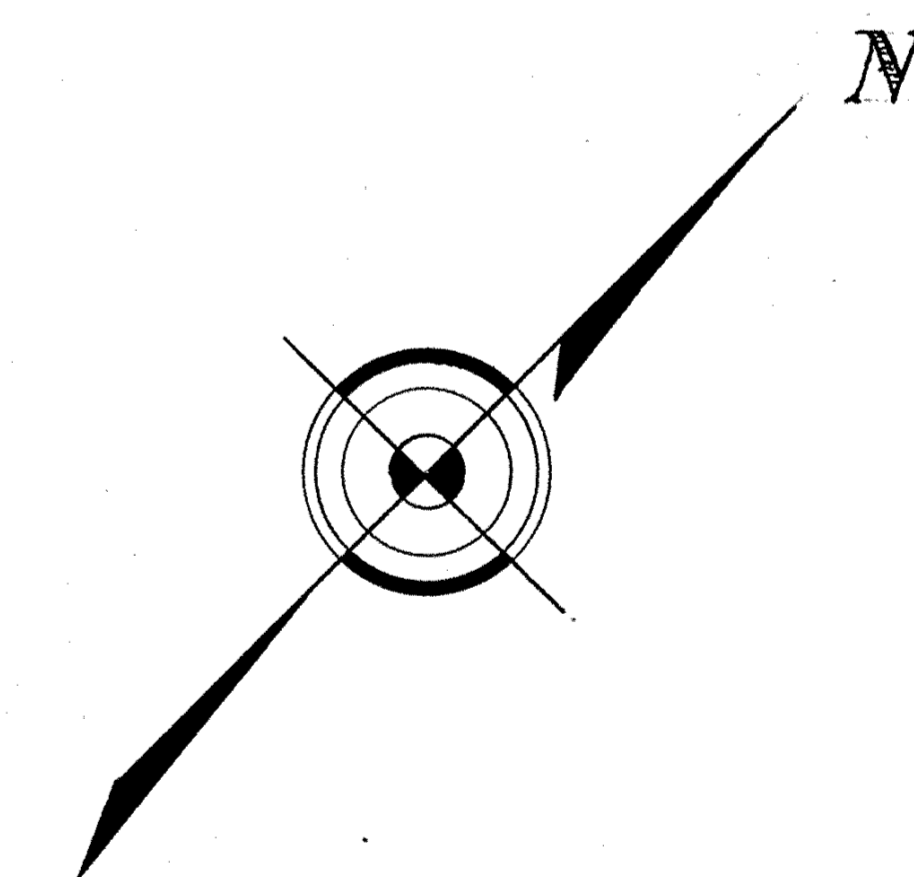

SCALE

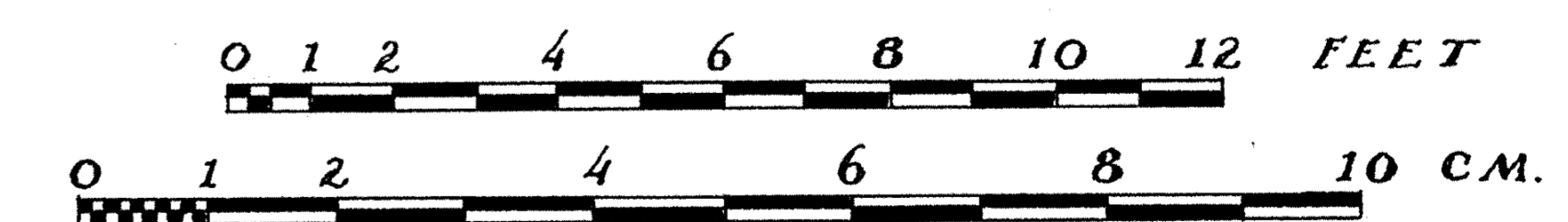

Samuel Wilson Jr. Del.

U.S. DEPARTMENT OF THE INTERIOR
OFFICE OF NATIONAL PARKS, BUILDINGS, AND RESERVATIONS
BRANCH OF PLANS AND DESIGN

COTTAGE
941 BOURBON ST.

NAME OF STRUCTURE

NEW ORLEANS
LOUISIANA



SURVEY NO.
LA-24
JULY 20, 1934

HISTORIC AMERICAN
BUILDINGS SURVEY
SHEET 2 OF 6 SHEETS

INDEX NO.



N.E. ELEVATION

facing St. Philip St.



S.E. ELEVATION

facing Bourbon St.

Scale $\frac{1}{4} = 1'-0''$

SCALE

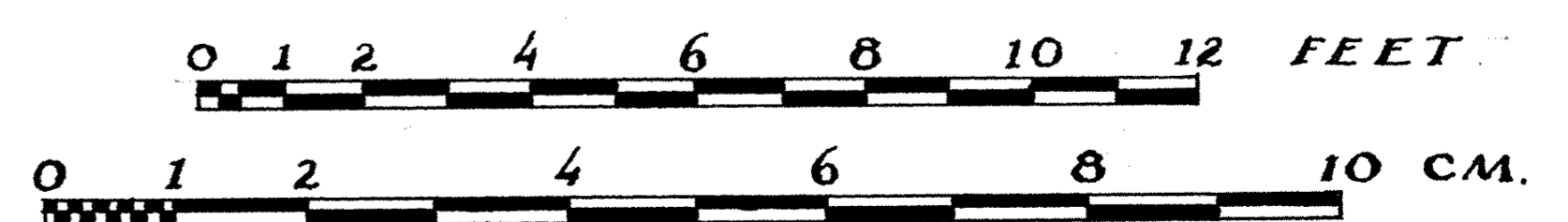

Samuel Wilson Jr. Del.

U.S. DEPARTMENT OF THE INTERIOR
OFFICE OF NATIONAL PARKS, BUILDINGS, AND RESERVATIONS
BRANCH OF PLANS AND DESIGN

COTTAGE
941 BOURBON ST.

NAME OF STRUCTURE

NEW ORLEANS
LOUISIANA

SURVEY NO.
1224
JULY 21, 1934

HISTORIC AMERICAN
BUILDINGS SURVEY
SHEET 4 OF 6 SHEETS

INDEX NO.

Samuel Wilson, Jr. Del.



S.W. ELEVATION



N.W. ELEVATION

Scale $\frac{1}{4}'' = 1'-0''$

SCALE

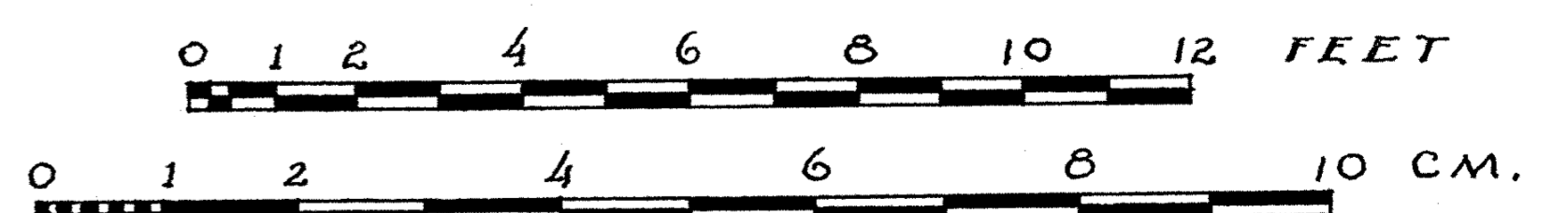

U.S. DEPARTMENT OF THE INTERIOR
OFFICE OF NATIONAL PARKS, BUILDINGS, AND RESERVATIONS
BRANCH OF PLANS AND DESIGN

COTTAGE
941 BOURBON ST.

NAME OF STRUCTURE

NEW ORLEANS
LOUISIANA

SURVEY NO.
1121
NOV. 27, 1934

HISTORIC AMERICAN
BUILDINGS SURVEY
SHEET 5 OF 6 SHEETS

INDEX NO.



SECTION A-A

Scale $\frac{1}{4}$ "=1'-0"

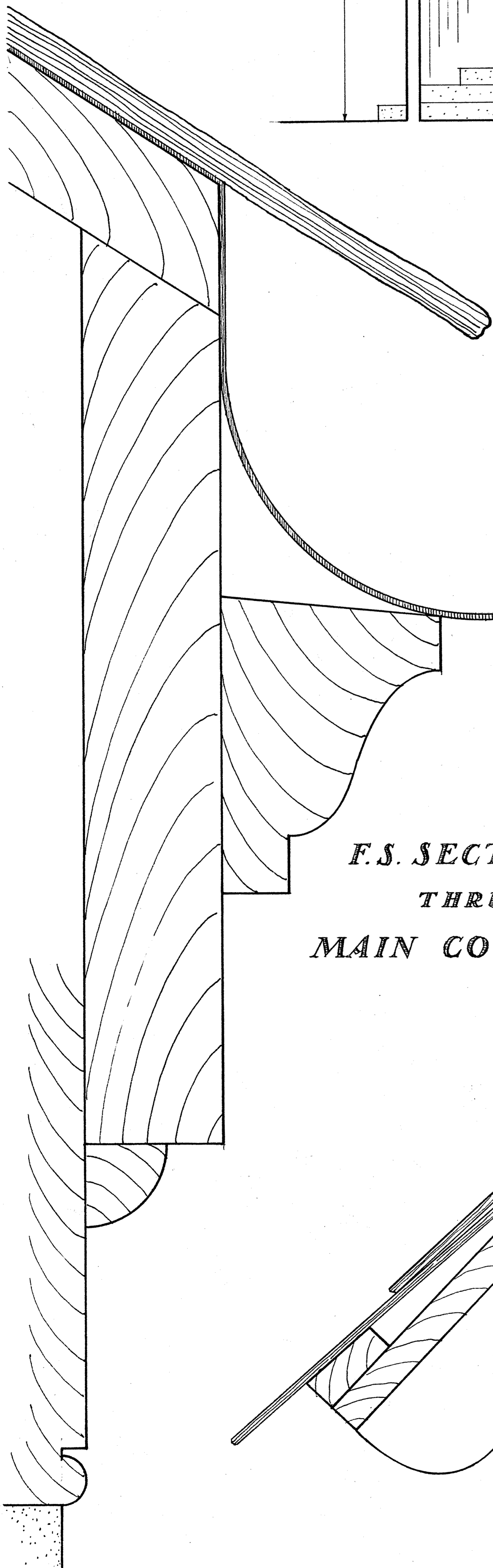

F.S. SECTION
THRU
MAIN CORNICE

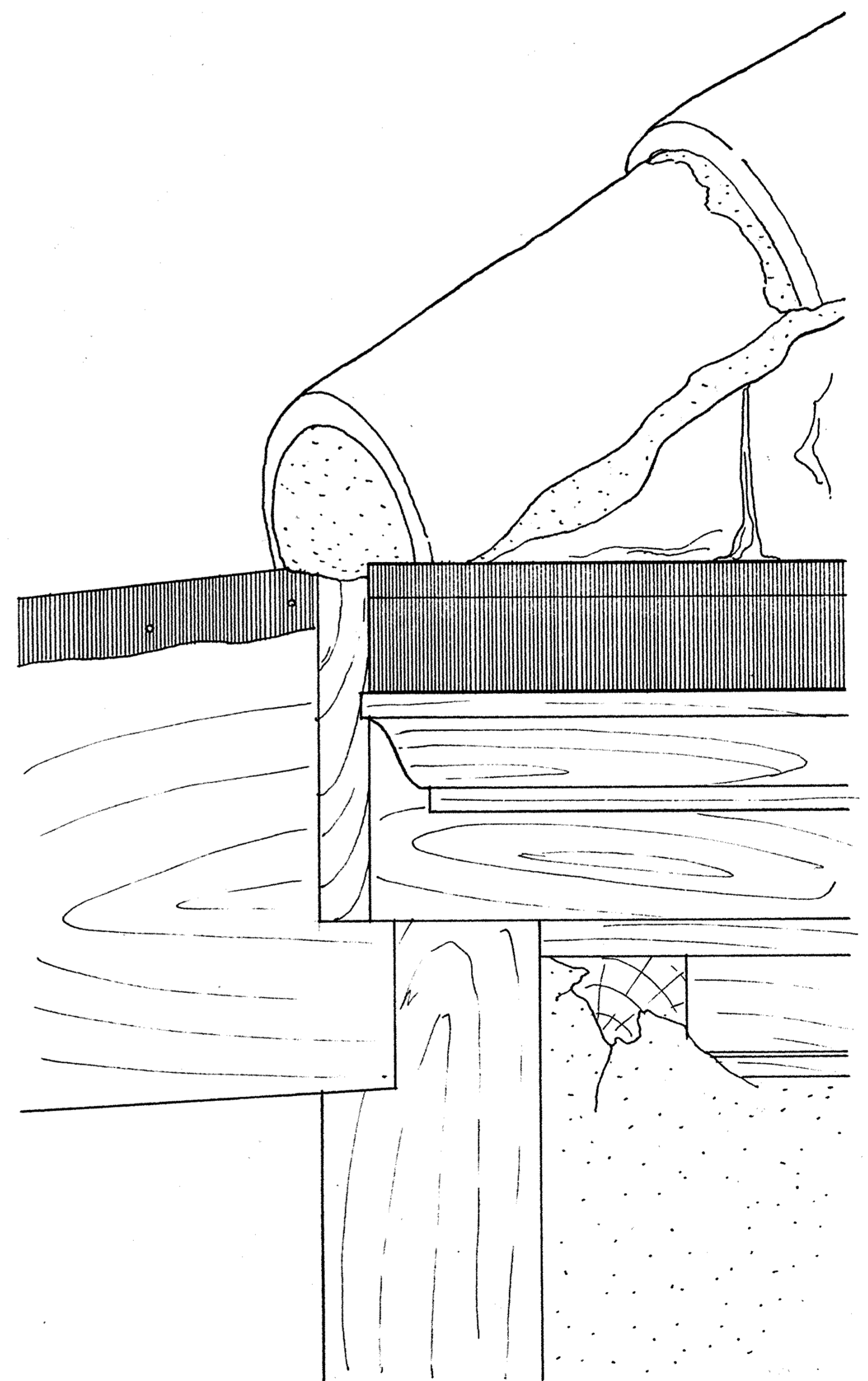

DETAIL of CORNICE RETURN

N.E. ELEVATION

Scale 3"=1'-0"

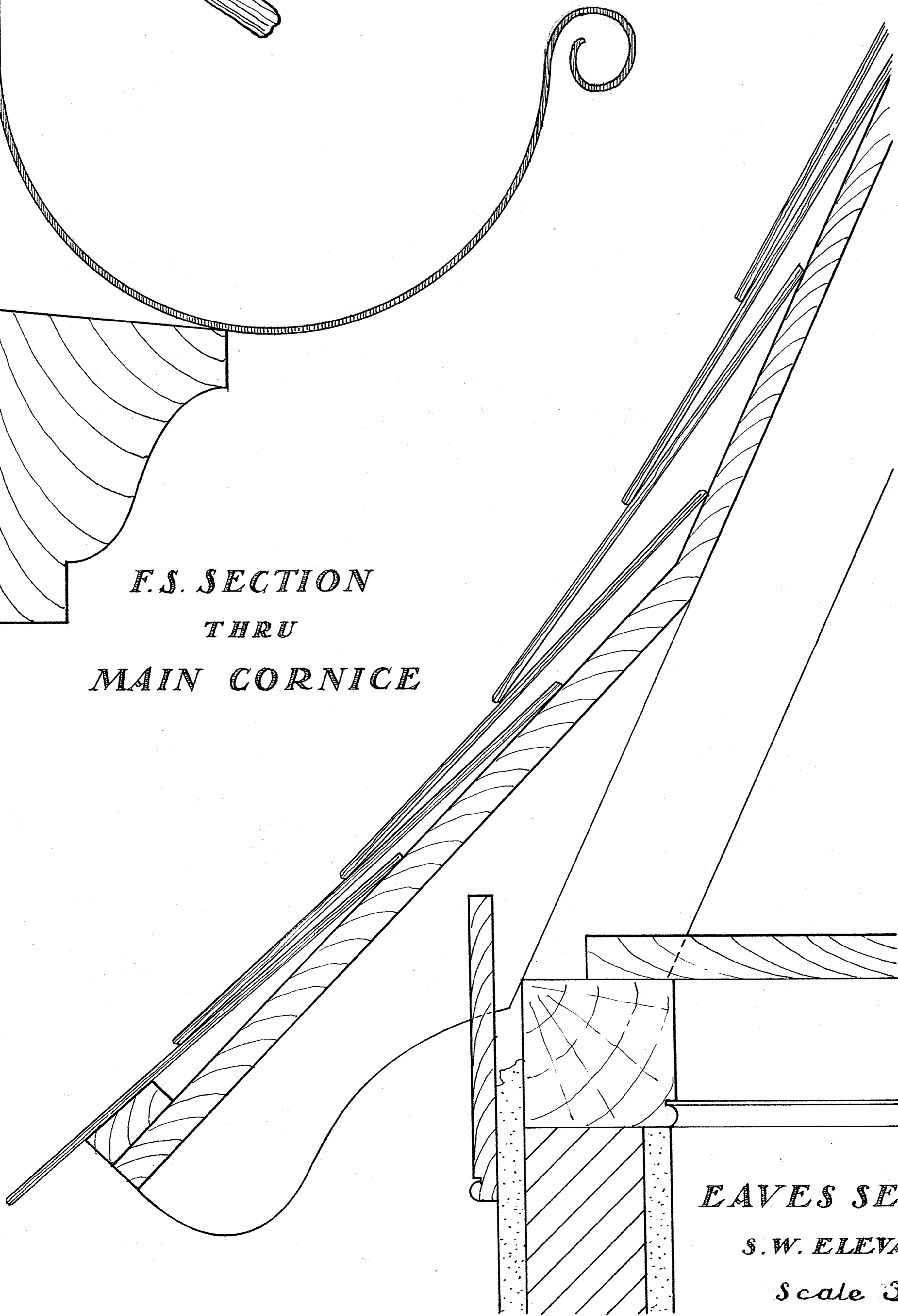

EAVES SECTION

S.W. ELEVATION

Scale 3"=1'-0"

SCALE

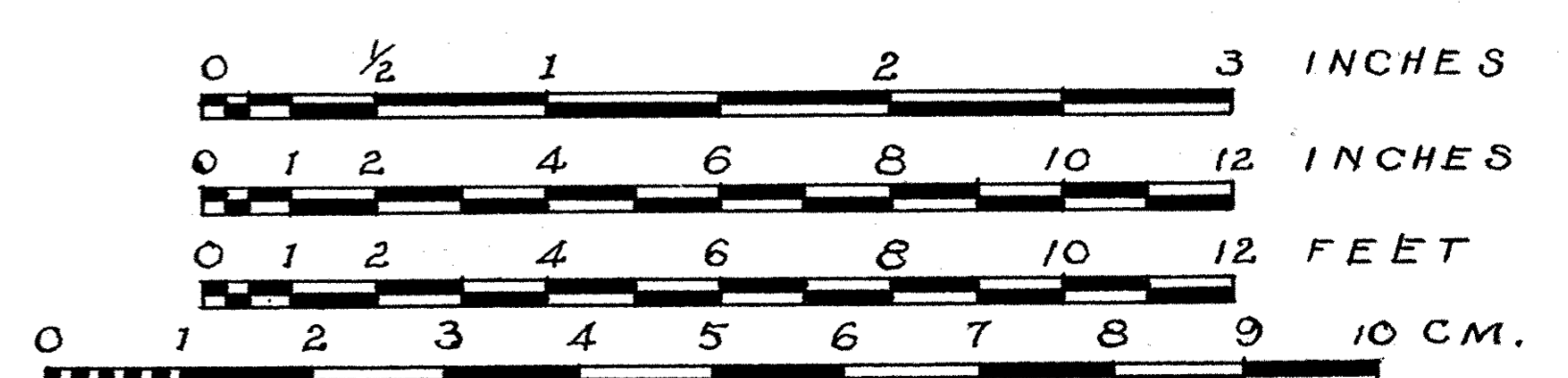

Samuel Wilson, Jr. Det.

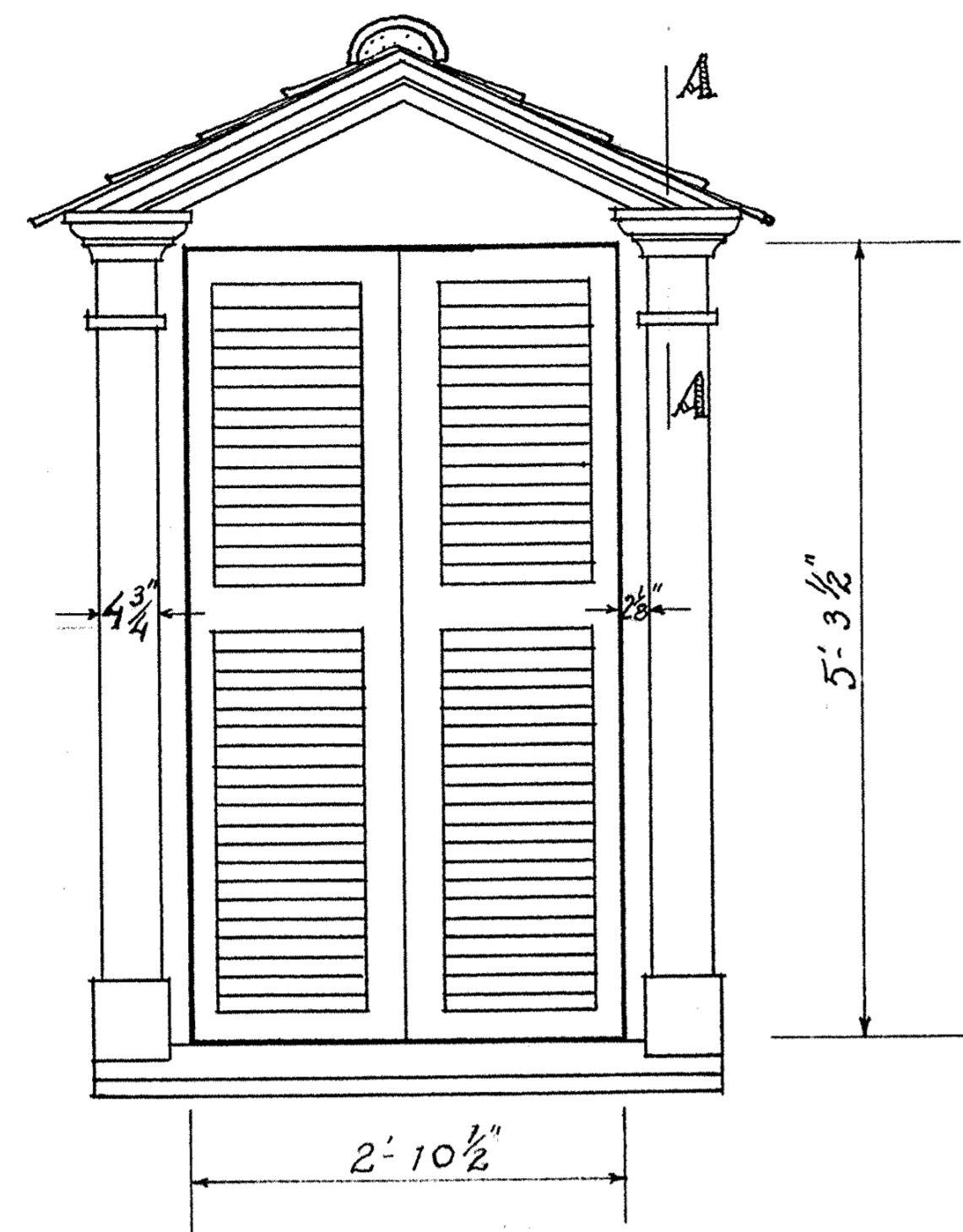

DORMER

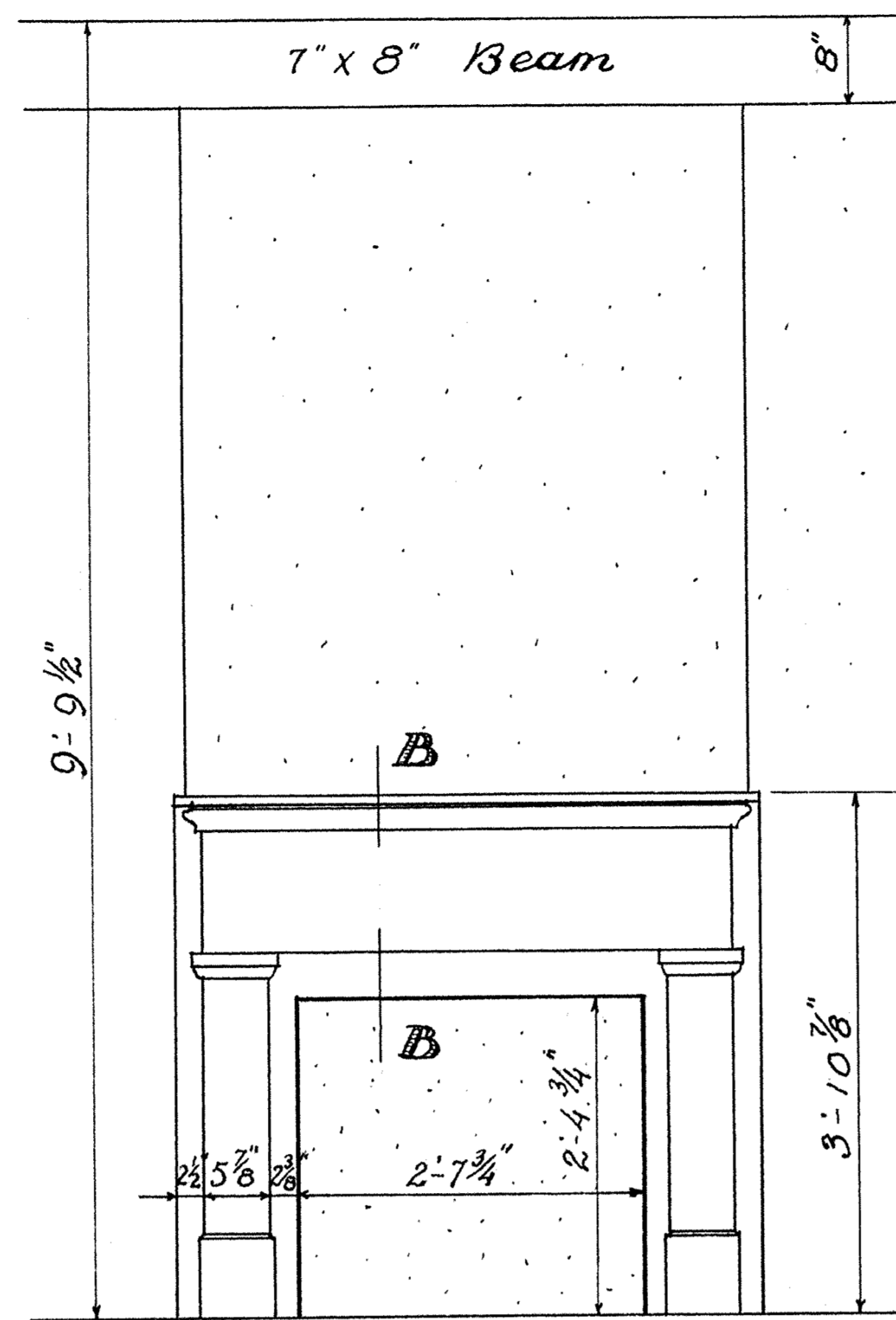

MANTEL-ROOM 2

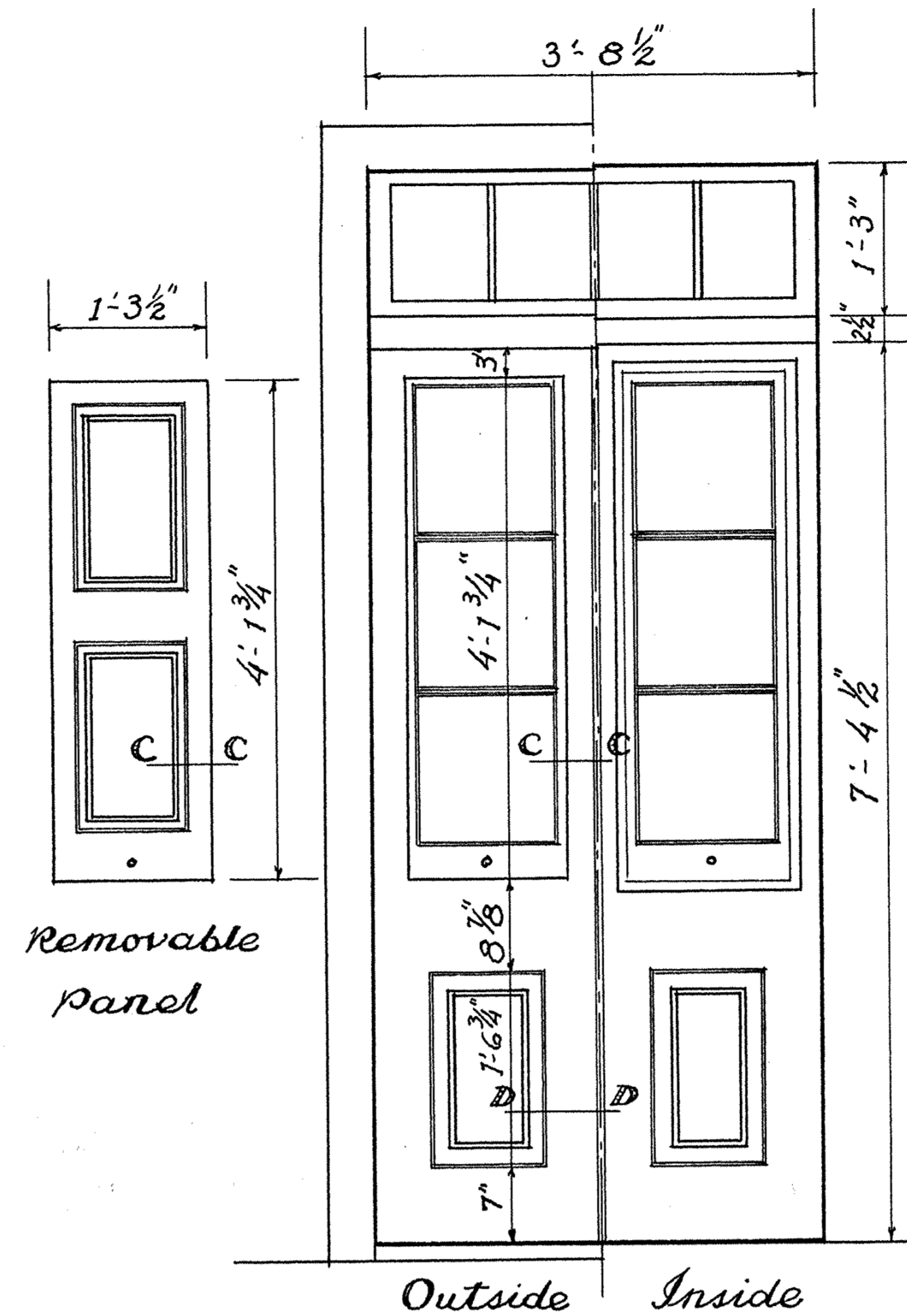

DOOR A

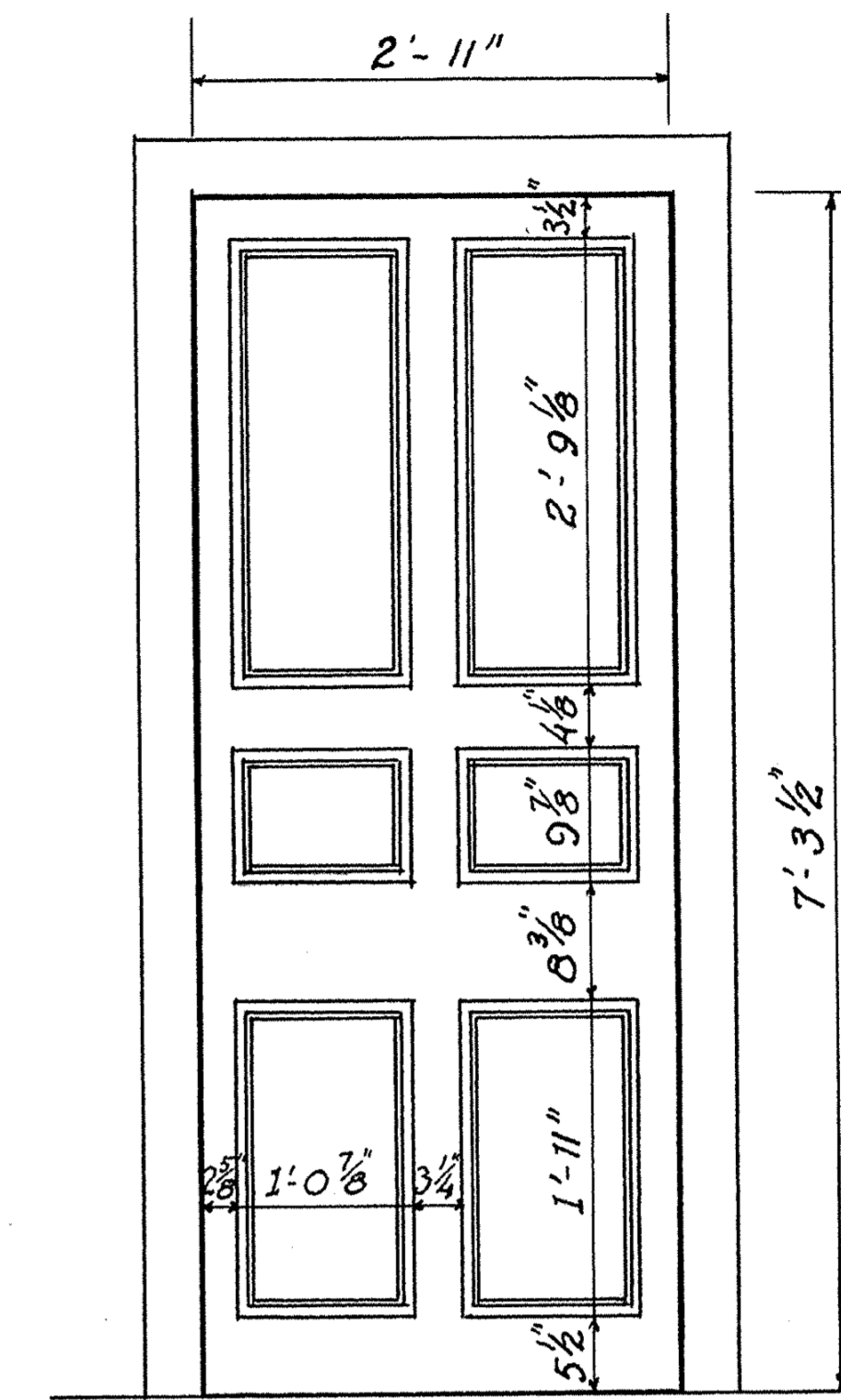

DOOR E

Scale of elevations - $\frac{1}{2}$ " = 1'-0"

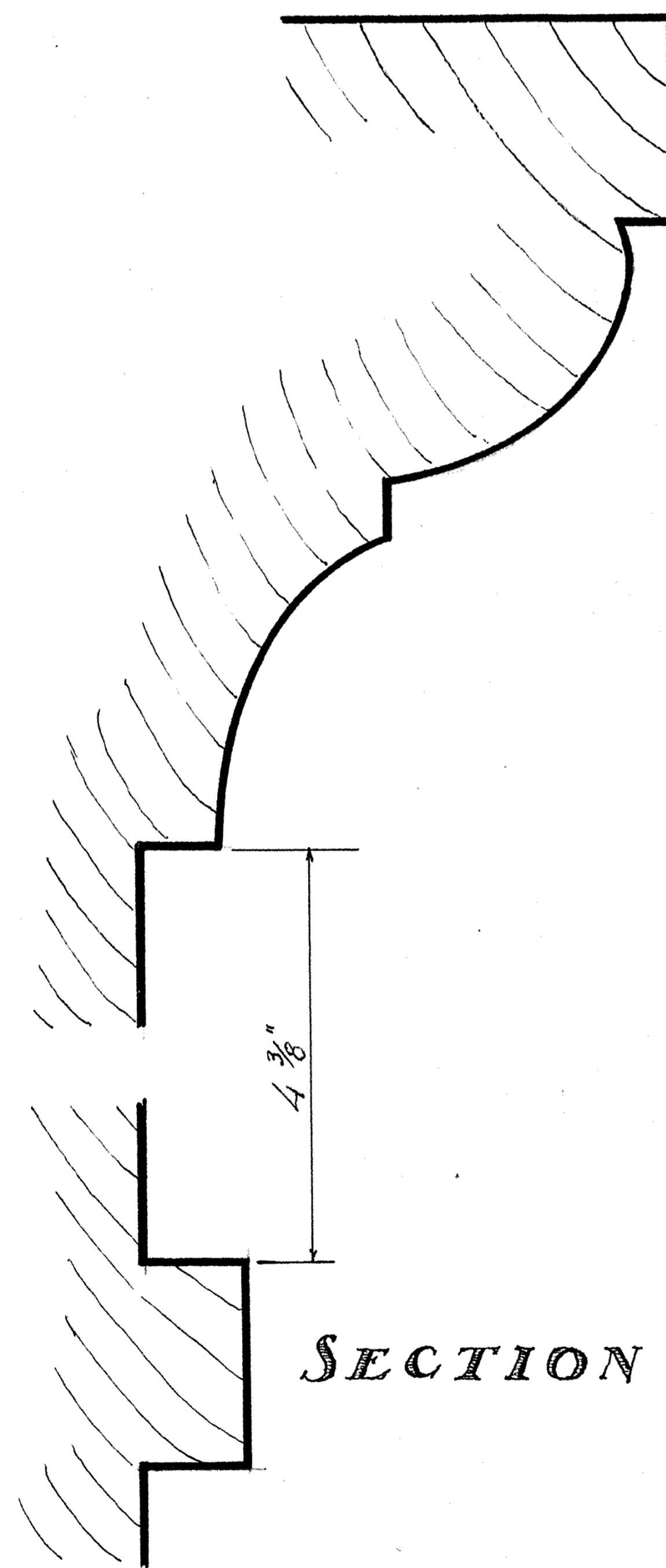

SECTION A-A

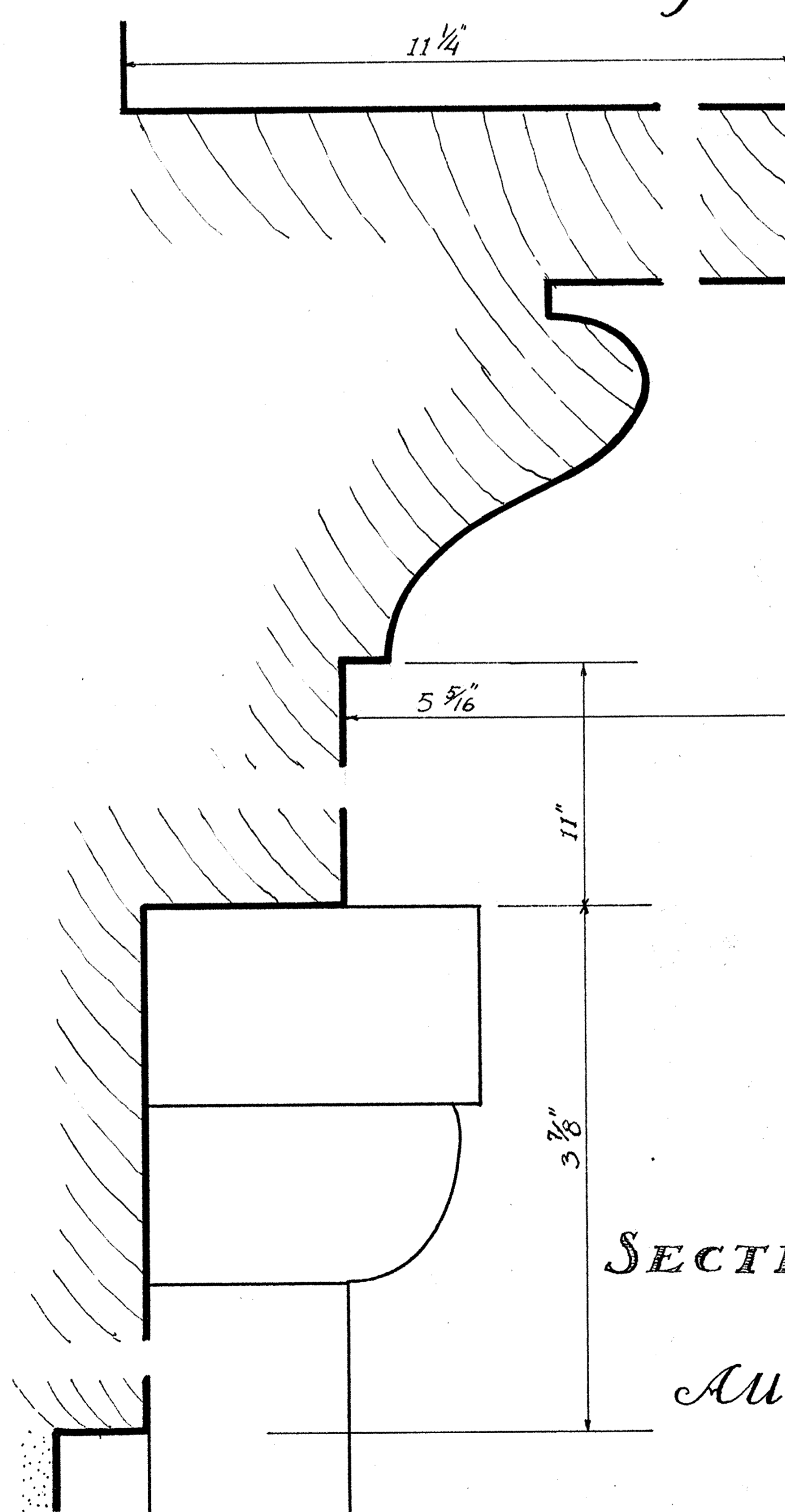

SECTION B-B

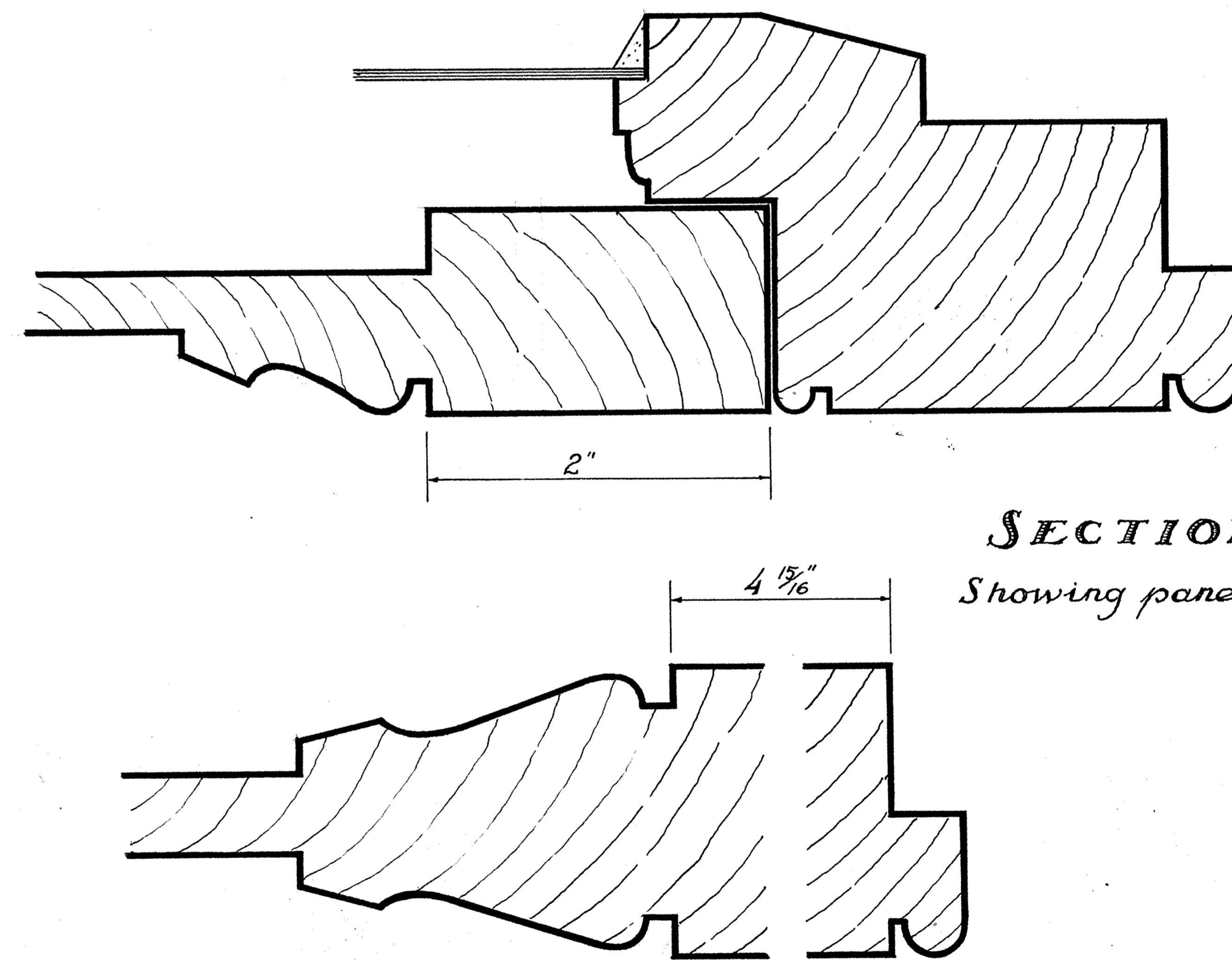

SECTION C-C
Showing panel in place

SECTION D-D

All sections full size ~

SCALE

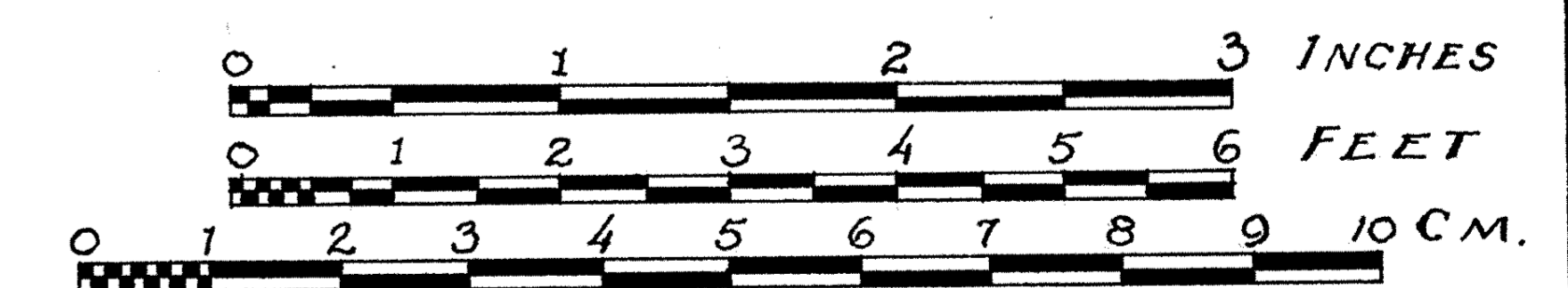

Samuel Wilson, Jr. Del.

U.S. DEPARTMENT OF THE INTERIOR
OFFICE OF NATIONAL PARKS, BUILDINGS, AND RESERVATIONS
BRANCH OF PLANS AND DESIGN

COTTAGE
941 BOURBON ST.

NAME OF STRUCTURE

NEW ORLEANS
LOUISIANA



SURVEY NO.
IA-24
AUG. 9, 1934

HISTORIC AMERICAN
BUILDINGS SURVEY
SHEET 6 OF 6 SHEETS

INDEX NO.