

# BETSY CARY COTTAGE

NANTUCKET COUNTY, MASS.

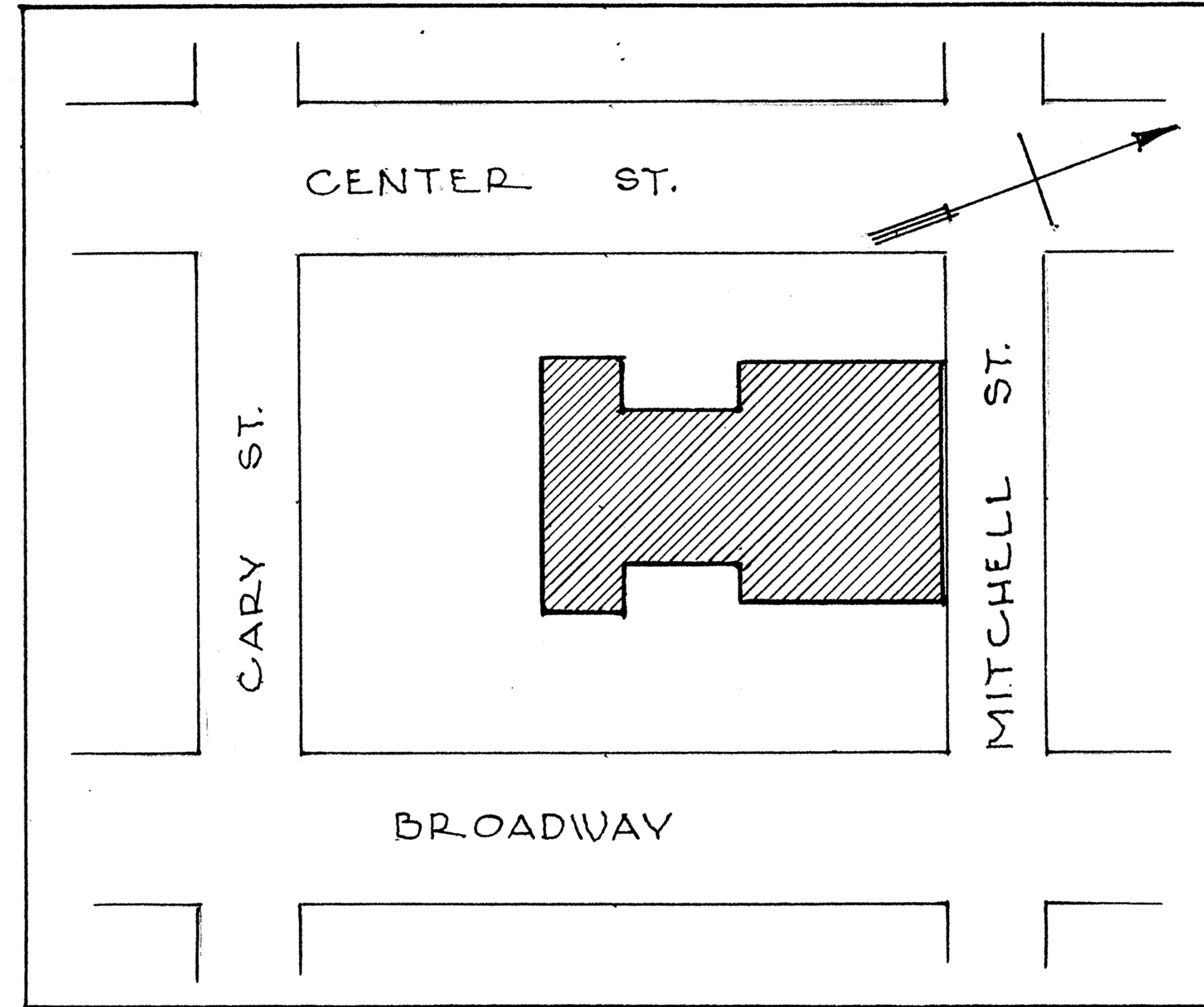

• SIASCONSET, MASS. •  
• SKETCH MAP SHOWING LOCATION •

BUILT C 1682 & 1782

HISTORIC AMERICAN BUILDINGS SURVEY U. S. DEPARTMENT OF THE INTERIOR NATIONAL PARK SERVICE BRANCH OF PLANS AND DESIGN	MEASURED: SEPT. 1945	DRAWINGS APPROVED:	DISTRICT OFFICER. FRANK CHOUTEAU BROWN DISTRICT OFFICER BOSTON MASS	SURVEY NO.	INDEX NO.
	DRAWN: 1945	<i>Dick Sutton</i>		CHIEF ARCHITECT.	MASS 610
	MEASUREMENTS CHECKED: <i>AKJ</i>	ACCEPTED FOR LIBRARY OF CONGRESS:			

The Older part of this House was removed from the old Fishing Village of Peedee at Sesachacha Pond. Baxter married a daughter of Mrs. Cary and carried the Sconset mail from Nantucket Town until 1885. His House being used as a sort of informal Post Office.

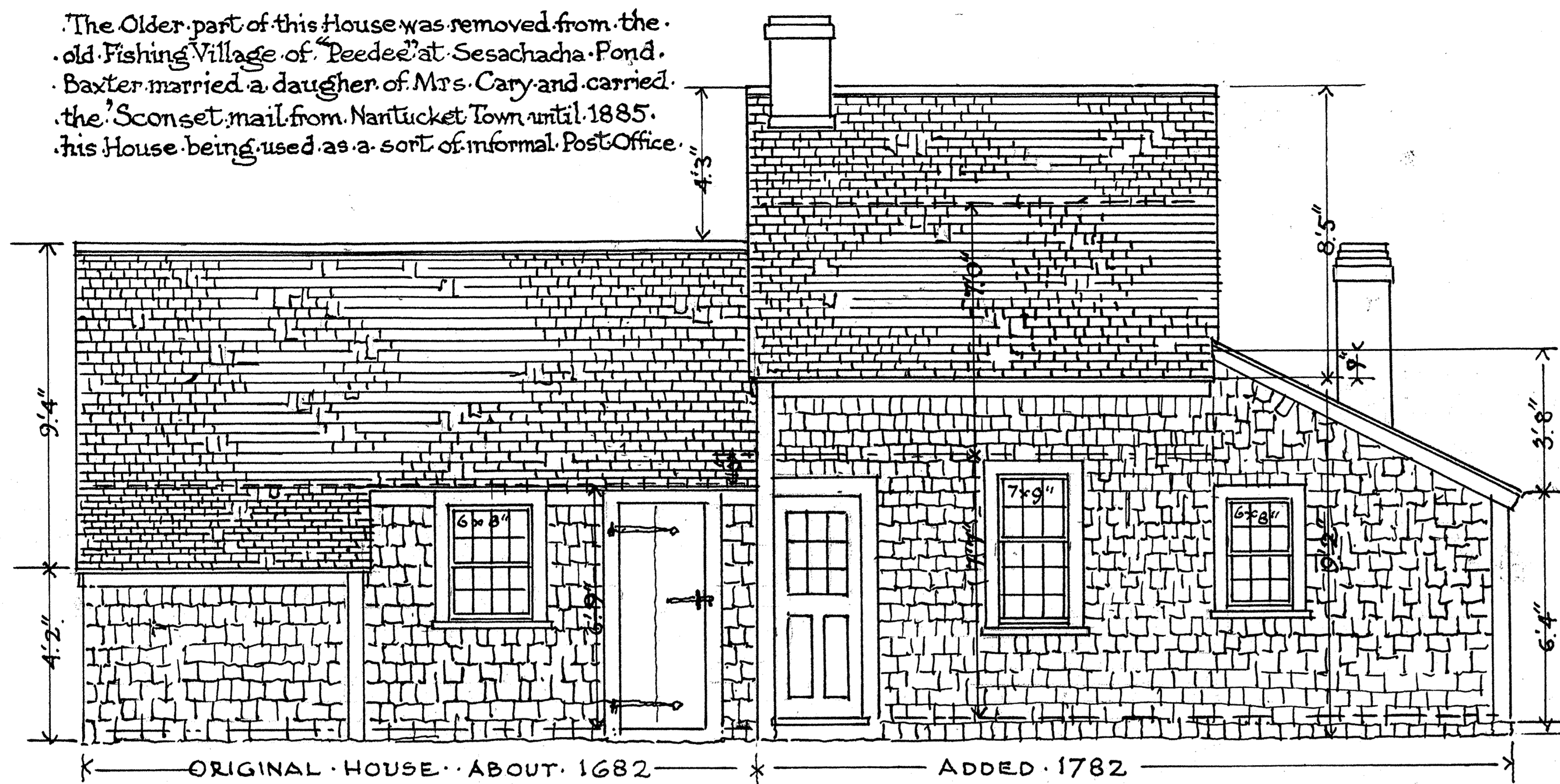

EAST ELEVATION

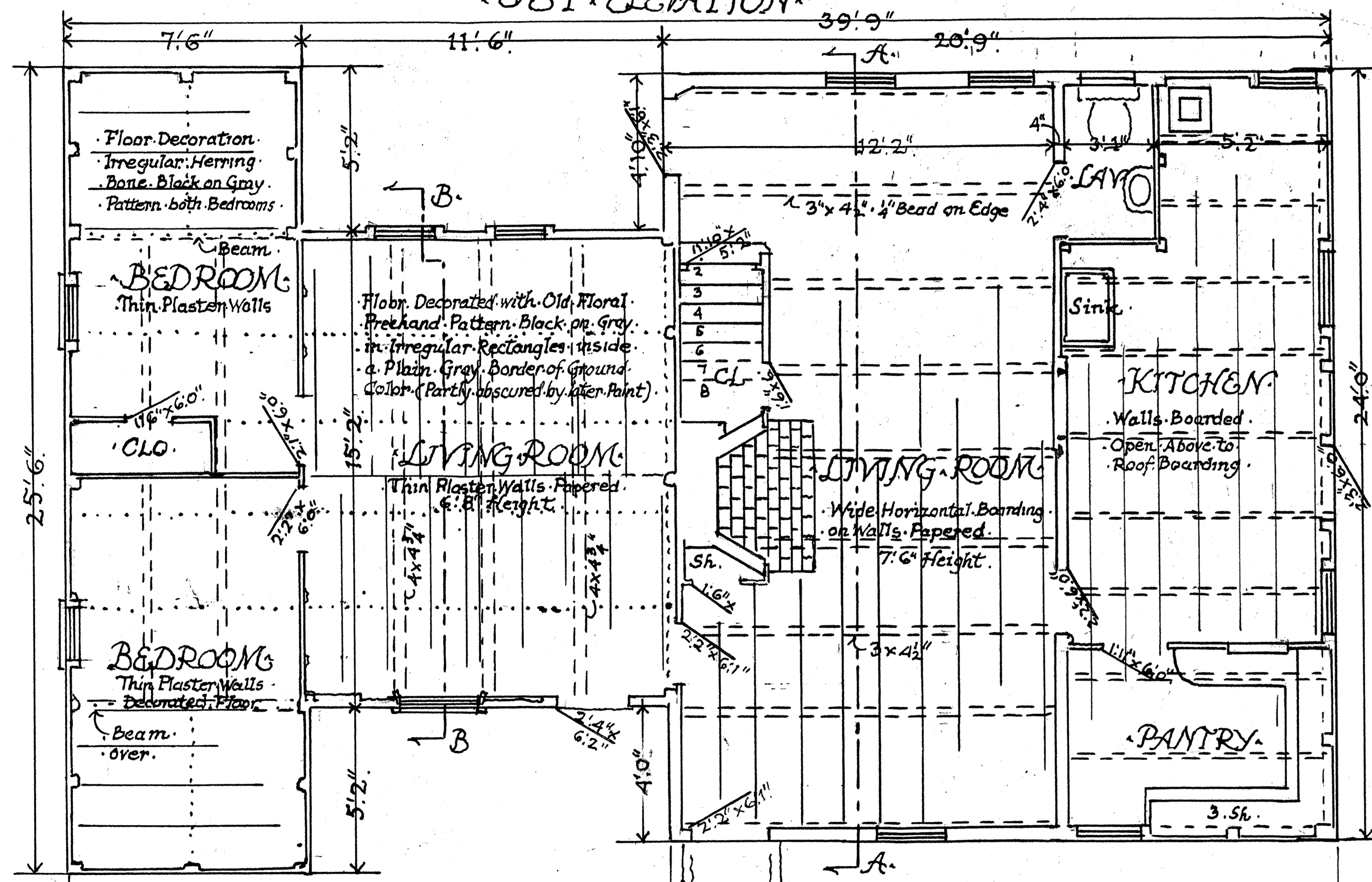

FIRST FLOOR PLAN

This Cottage has also been known as Capt. Wm. Baxter House. "Shanunga" was the name of a vessel wrecked below the Cliff some few years ago. Its Nameboard floated ashore and was set up on this Cottage the original part of which was a Fisherman's House along with others in its "Row" according to local Legend.

This Drawing made under the Edward Langley Scholarship 1943-1944 of the American Institute of Architects. Frank Choiteau Brown F.A.I.A.

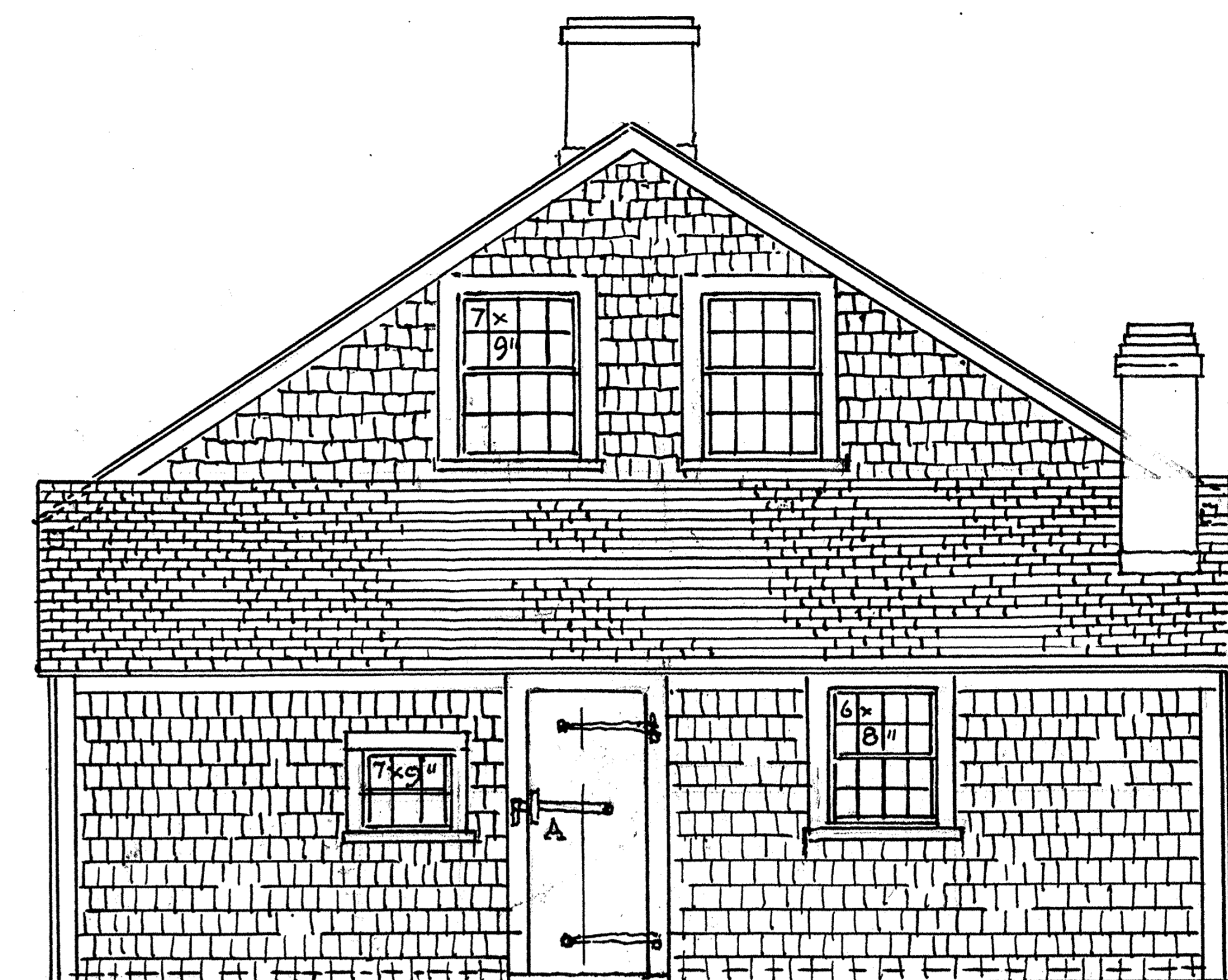

NORTH END

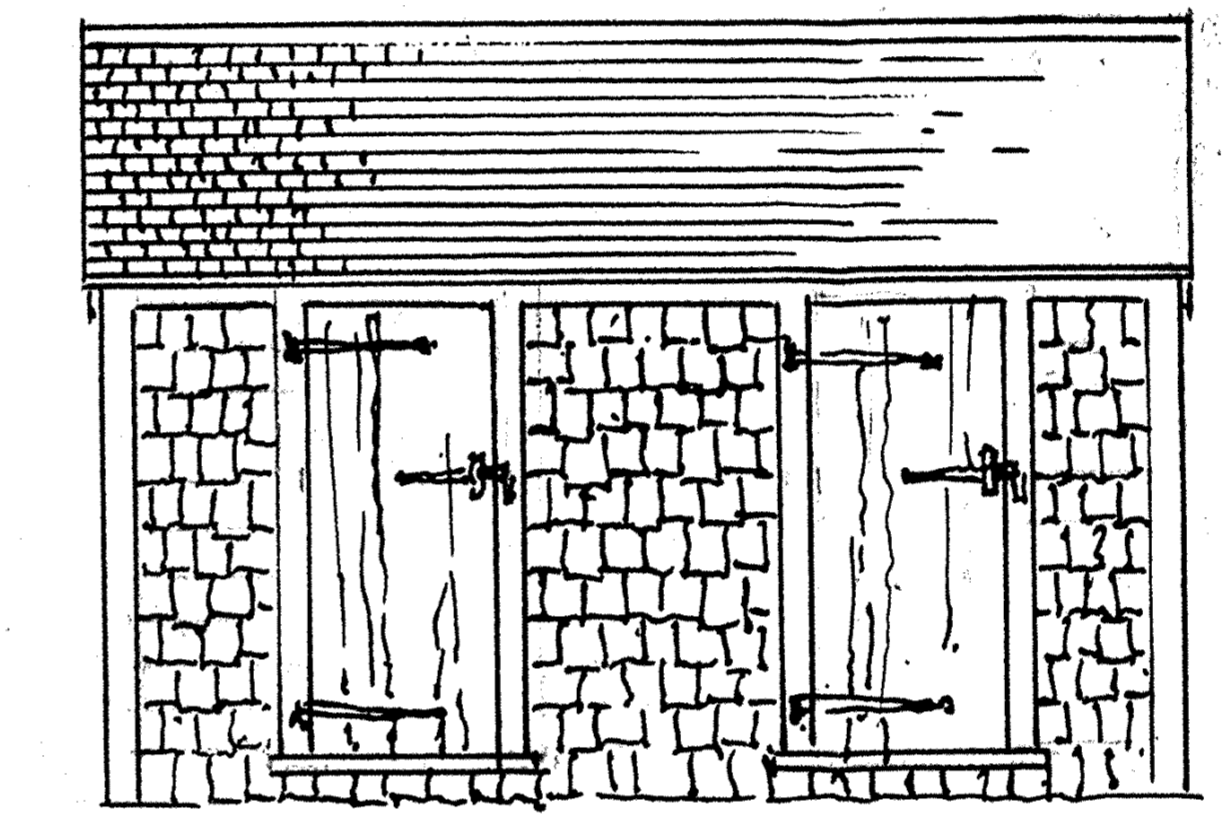

EAST ELEVATION The SHED

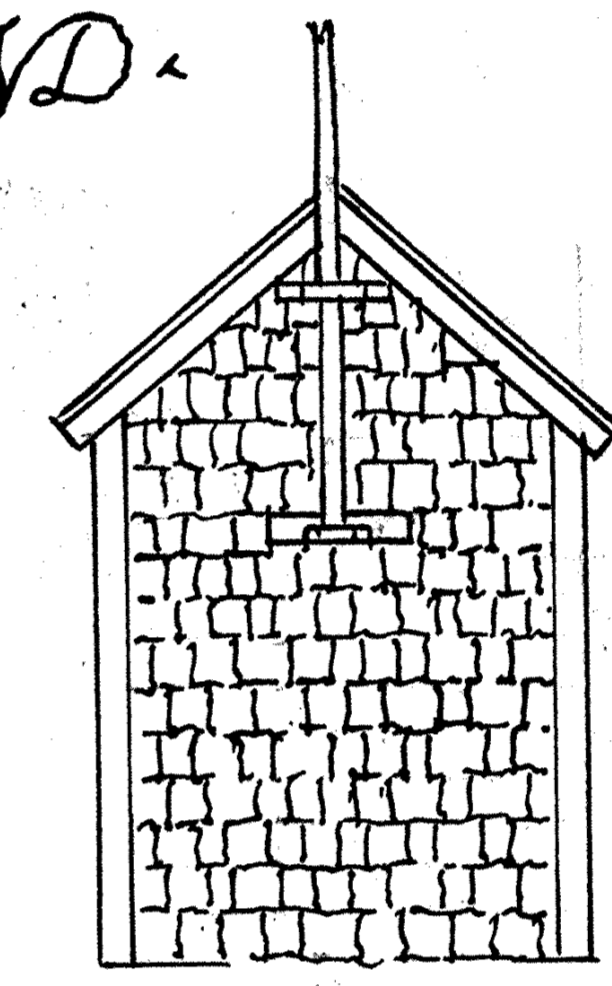

NORTH END



Old Twig Coat Hooks at F. 2nd Fl.

A. B. C. D. E. F. WOODEN HARDWARE (No Scale)

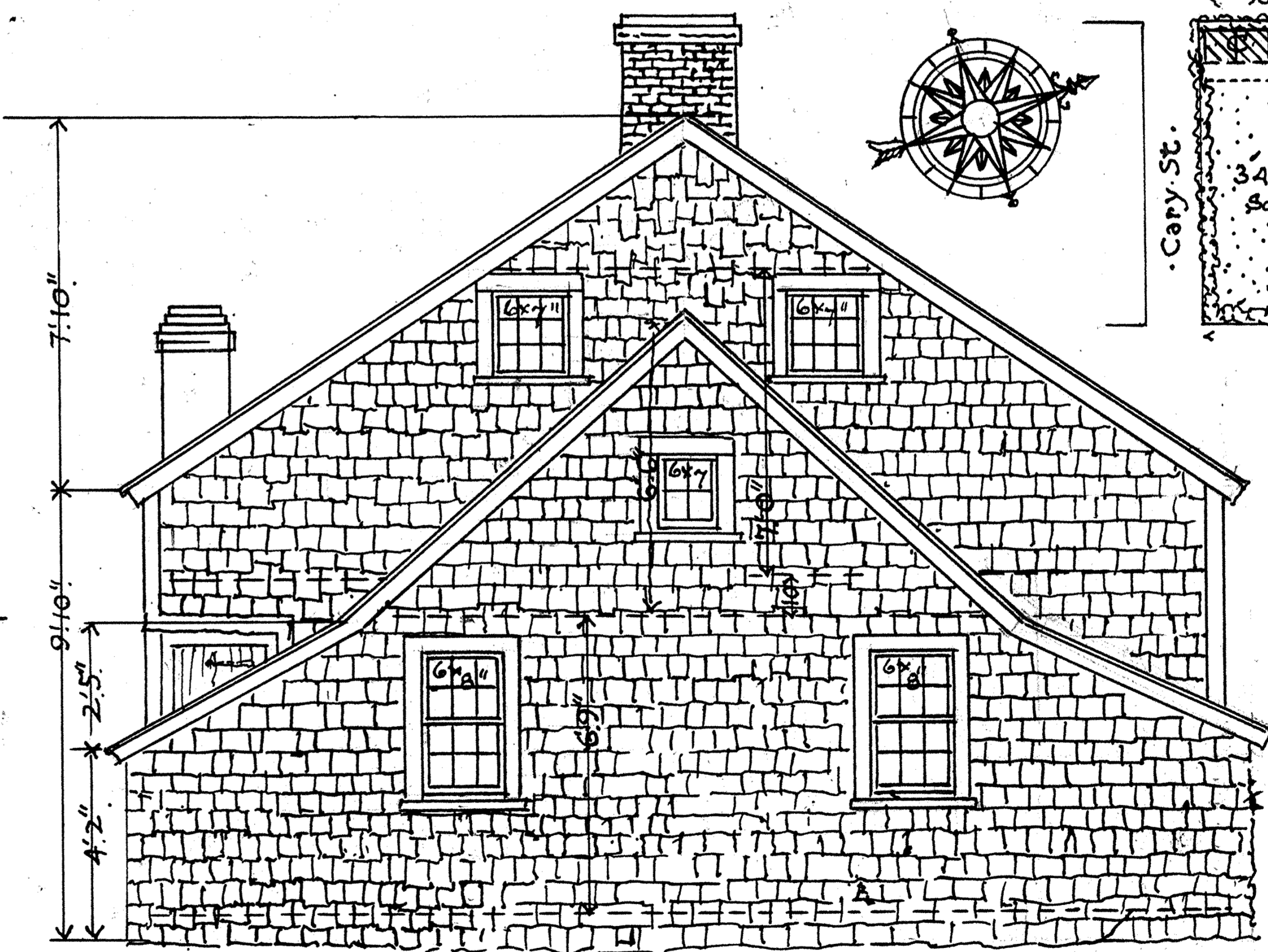
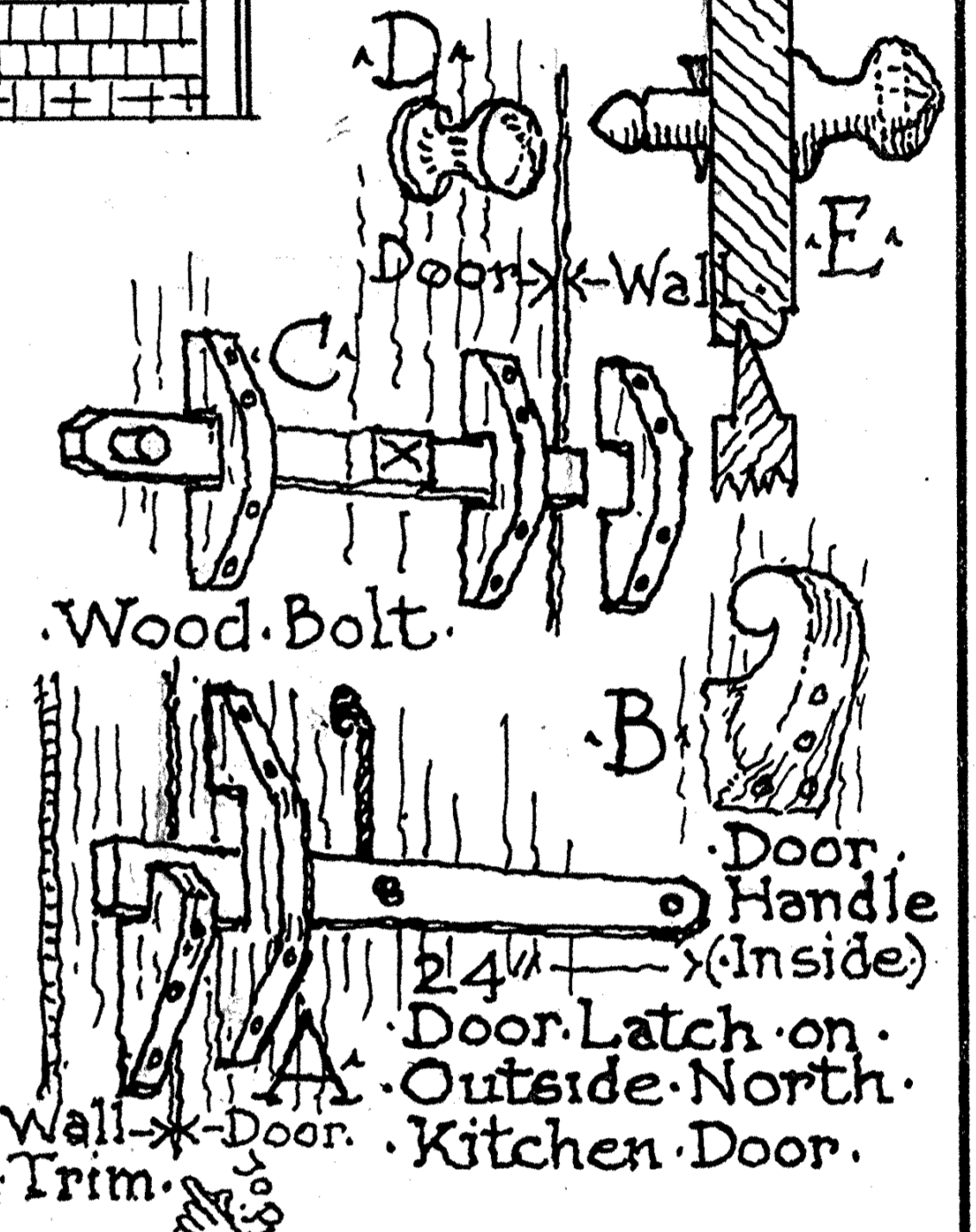

SOUTH END

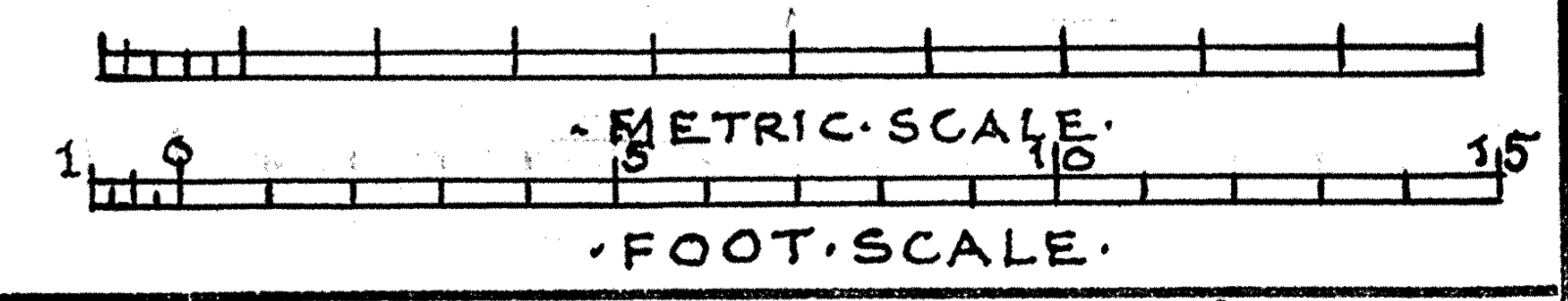
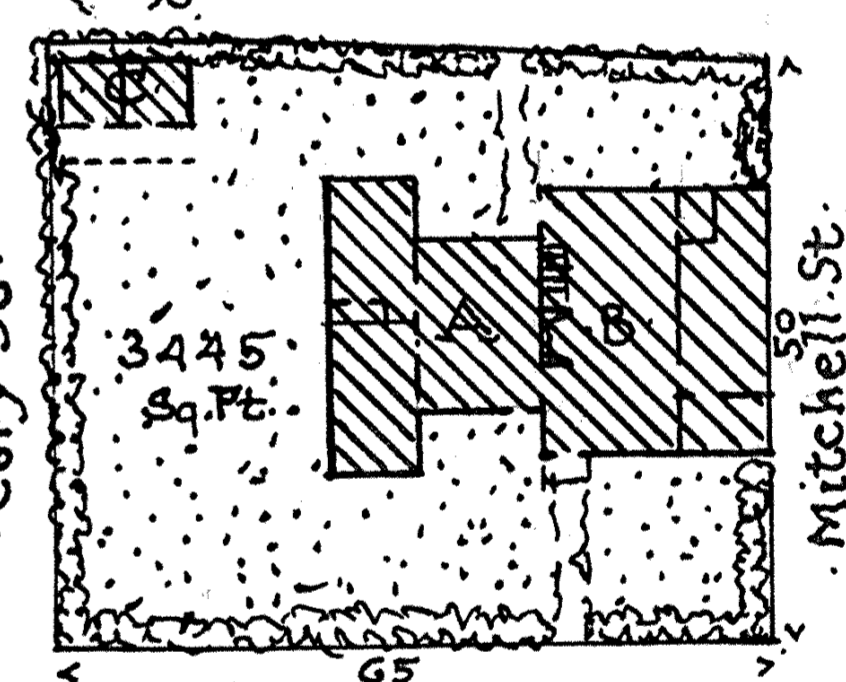

Measured Sept. 1945 BUILT C. 1682 & 1782

U.S. DEPARTMENT OF THE INTERIOR OFFICE OF NATIONAL PARKS, BUILDINGS, AND RESERVATIONS BRANCH OF PLANS AND DESIGN

NAME OF STRUCTURE BETSY CARY COTTAGE ("SHANUNGA") BROADWAY SCONSET NANTUCKET CO. MASS.

SURVEY NO. MASS 610

HISTORIC AMERICAN BUILDINGS SURVEY SHEET 1 OF 2 SHEETS

INDEX NO.

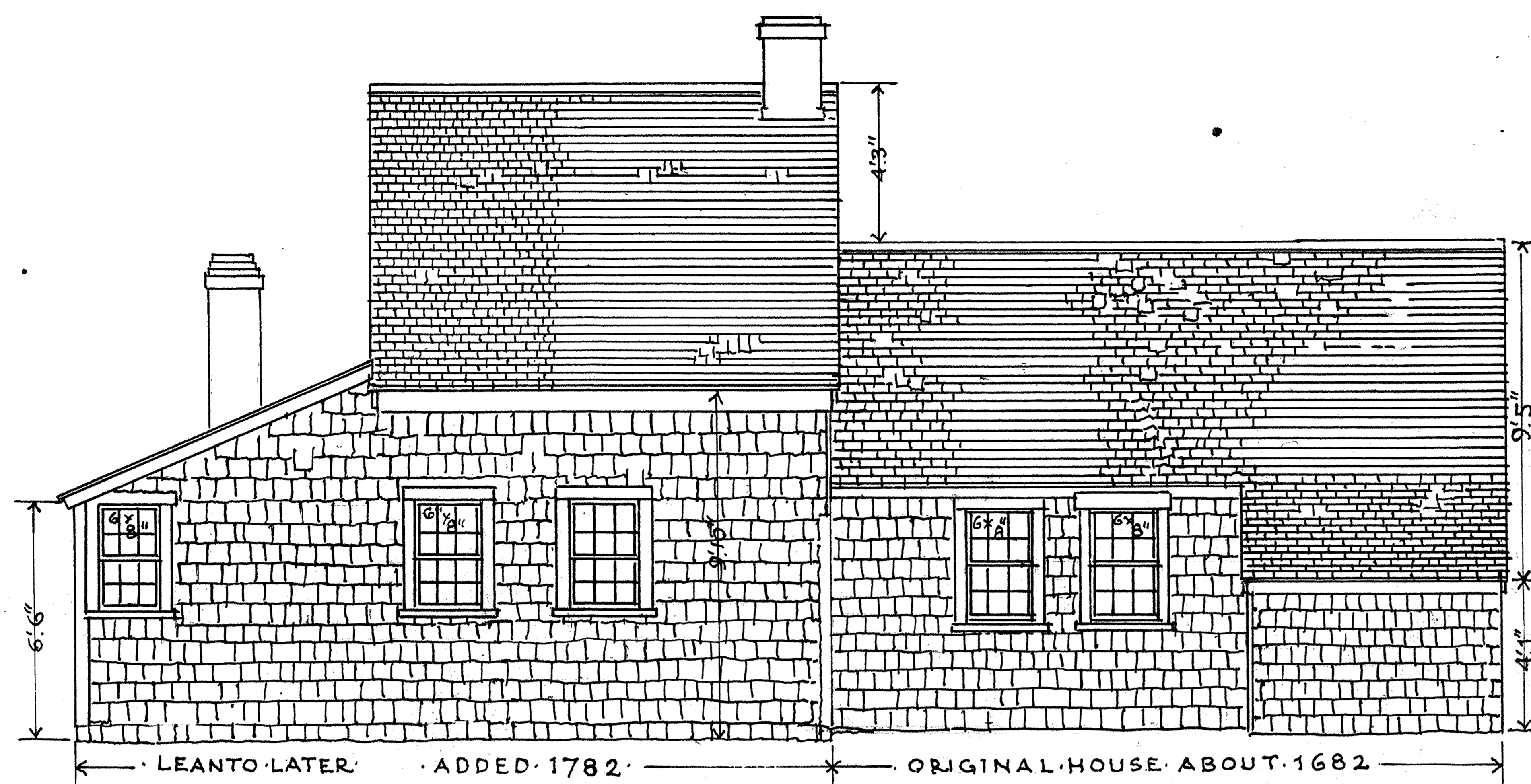

WEST ELEVATION

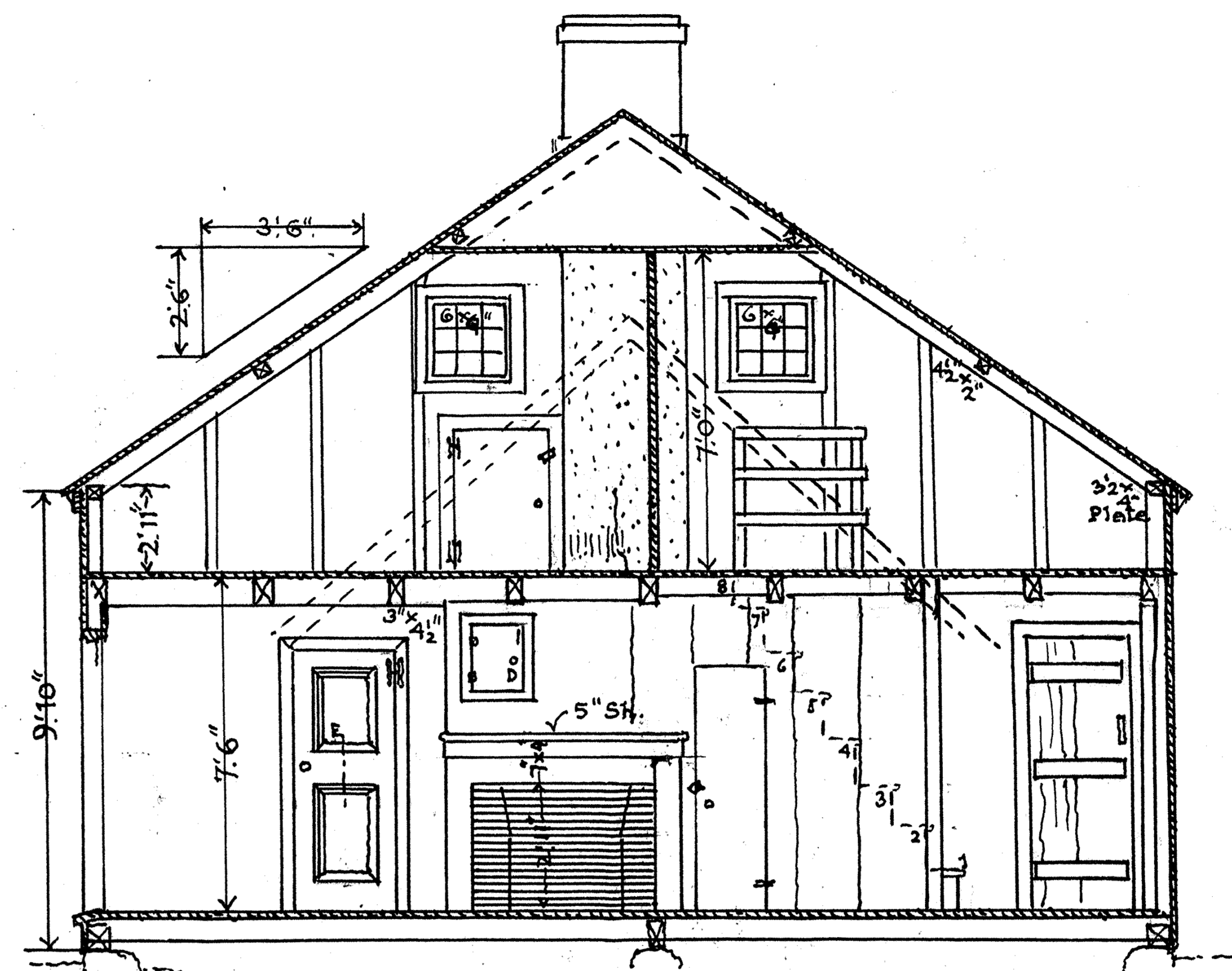

CROSS SECTION A-A

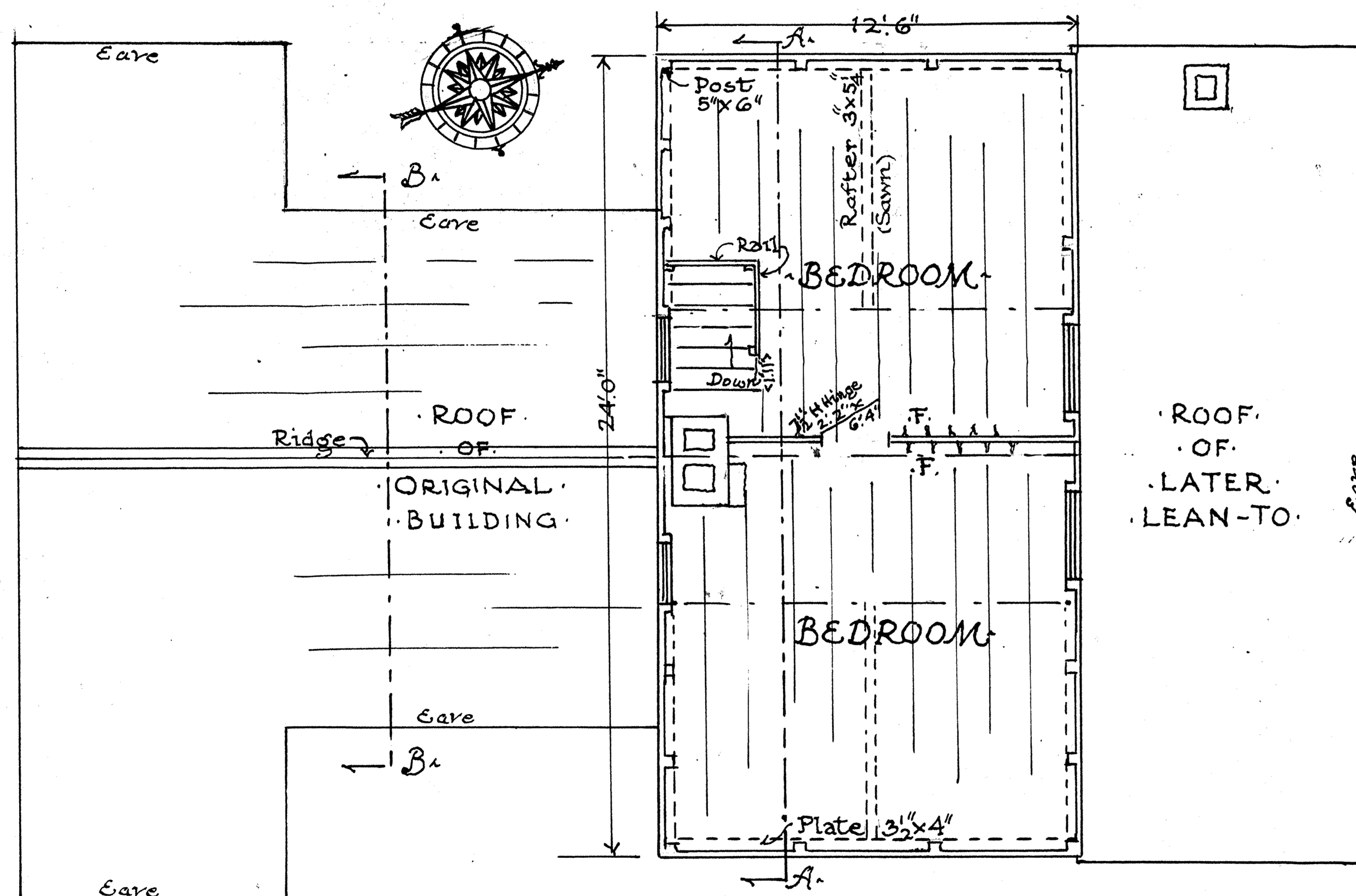

SECOND FLOOR PLAN

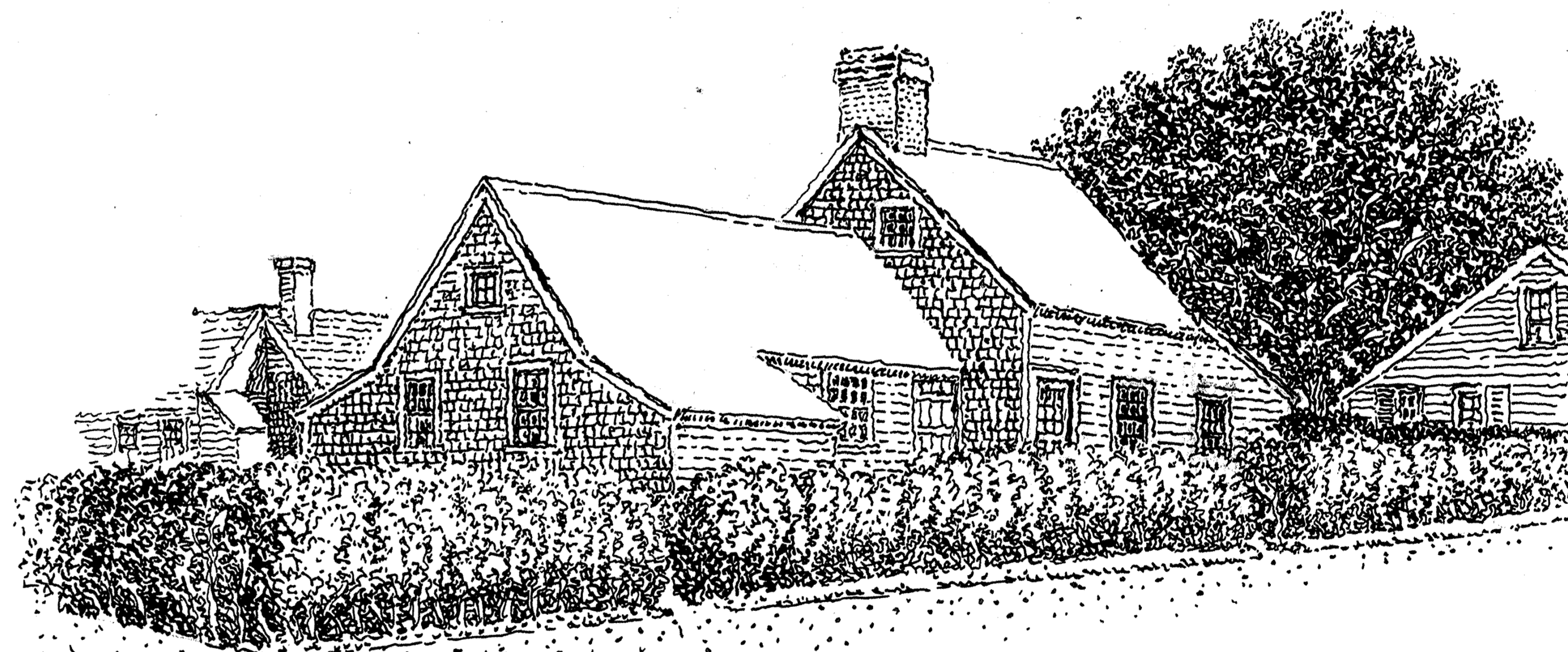

VIEW FROM SOUTH-EAST

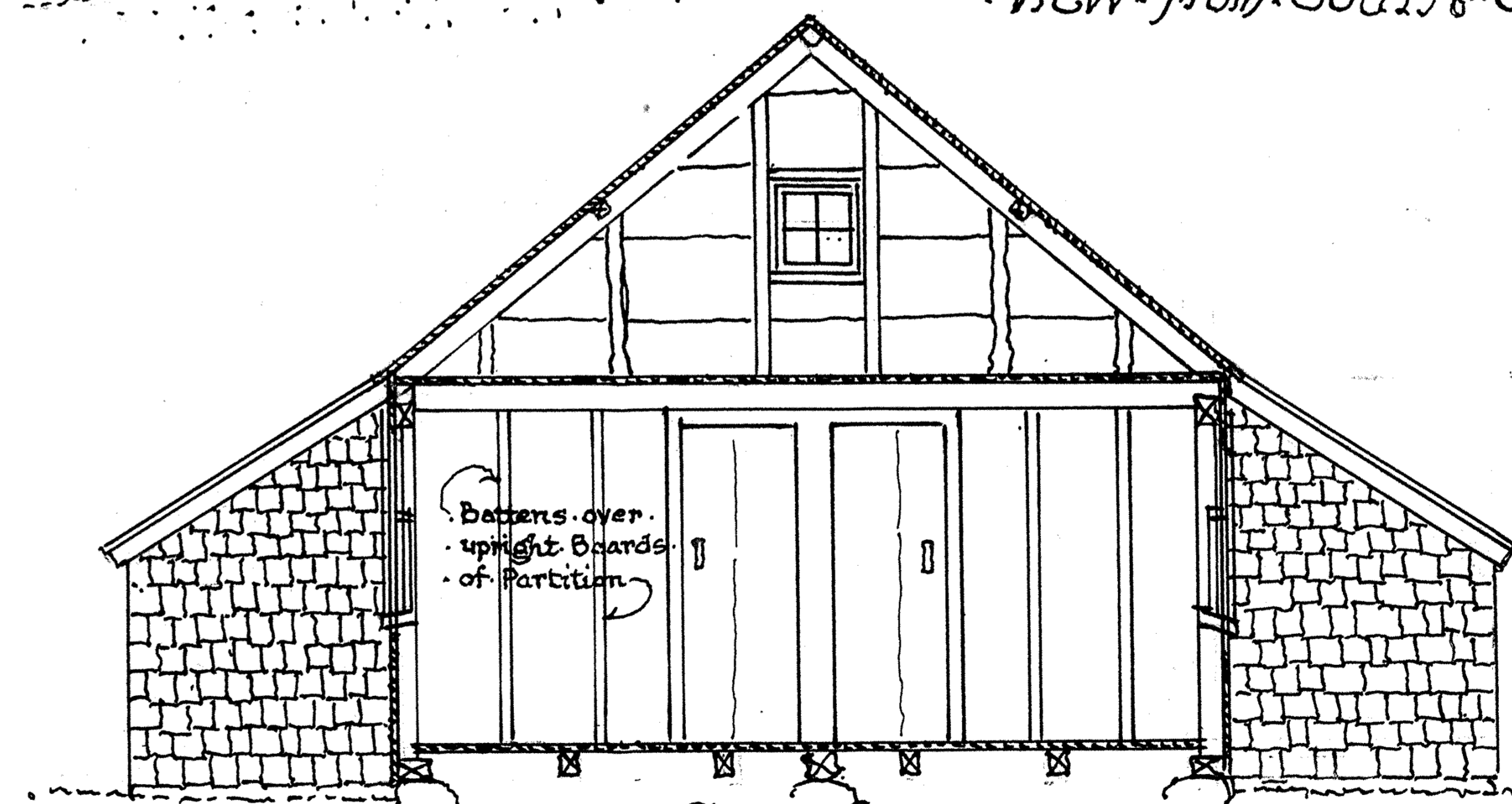

CROSS SECTION B-B

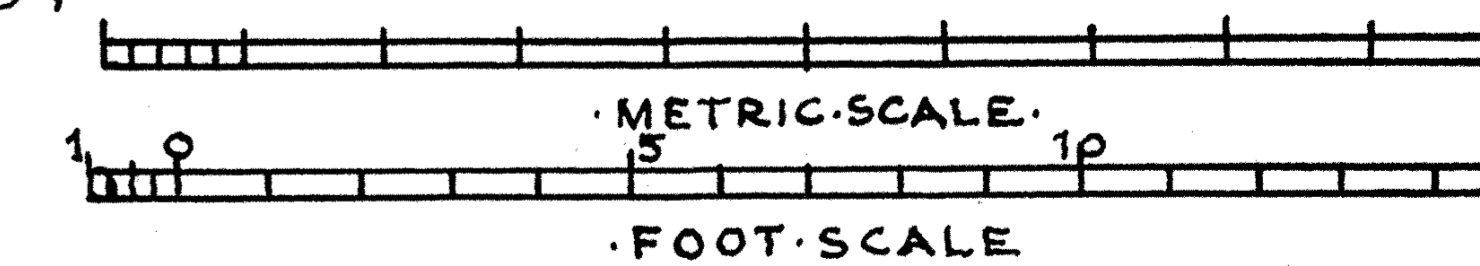

This Drawing made under the  
Edward Langley Scholarship 1943-1944  
of the American Institute of Architects  
Frank Chouteau Brown F.A.I.A.

Measured Sept. 1945.  
BUILT C. 1682-8 & 1782.

U.S. DEPARTMENT OF THE INTERIOR  
OFFICE OF NATIONAL PARKS, BUILDINGS, AND RESERVATIONS  
BRANCH OF PLANS AND DESIGN

NAME OF STRUCTURE  
BETSY CARY COTTAGE ("SHANUNGA") BROADWAY SIASCONSET NANTUCKET CO. MASS.

SURVEY NO.  
MASS.  
610

HISTORIC AMERICAN  
BUILDINGS SURVEY  
SHEET 2 OF 2 SHEETS

INDEX NO.