

BRICK

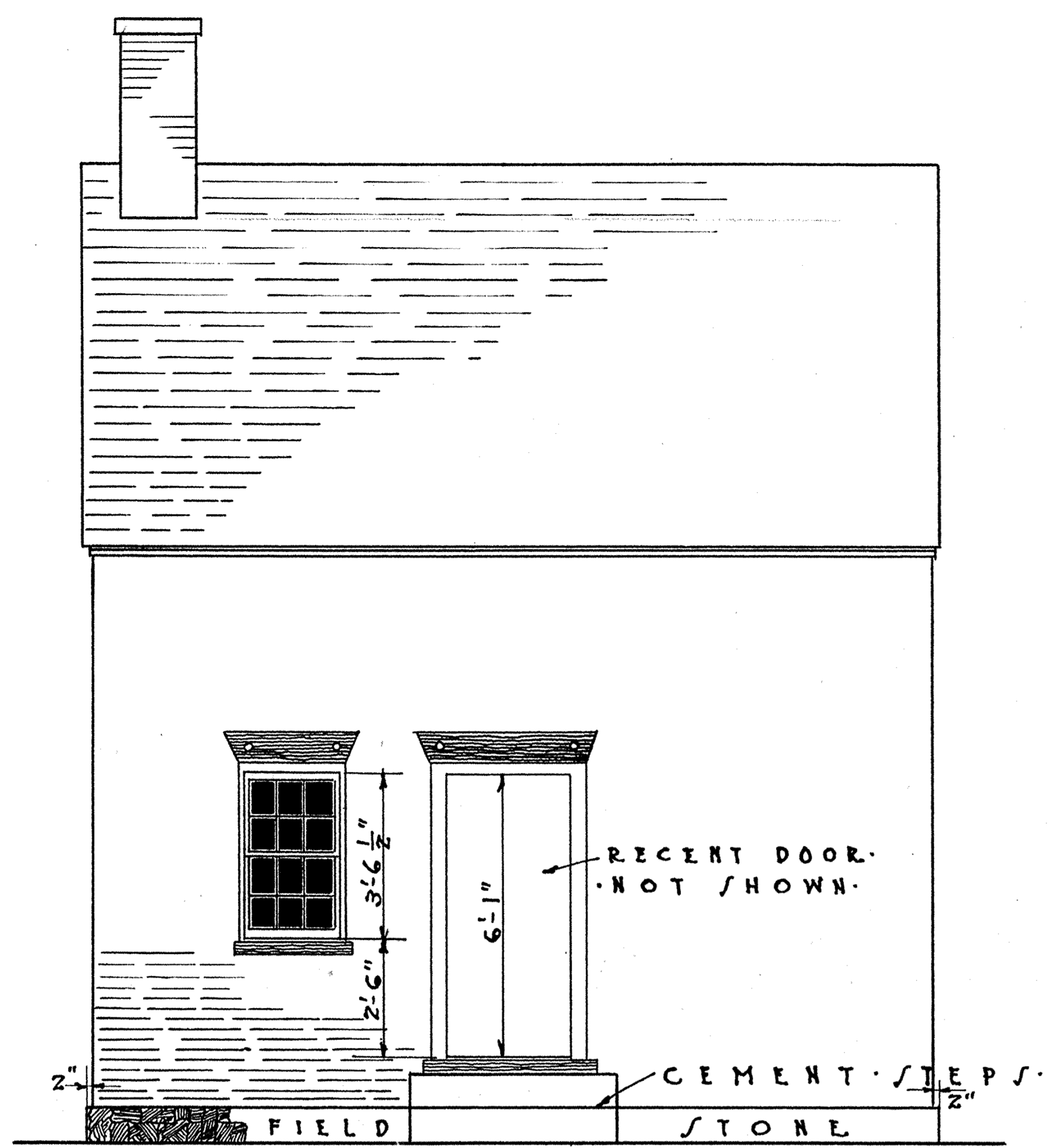

WEST (FRONT) ELEVATION



NORTH ELEVATION

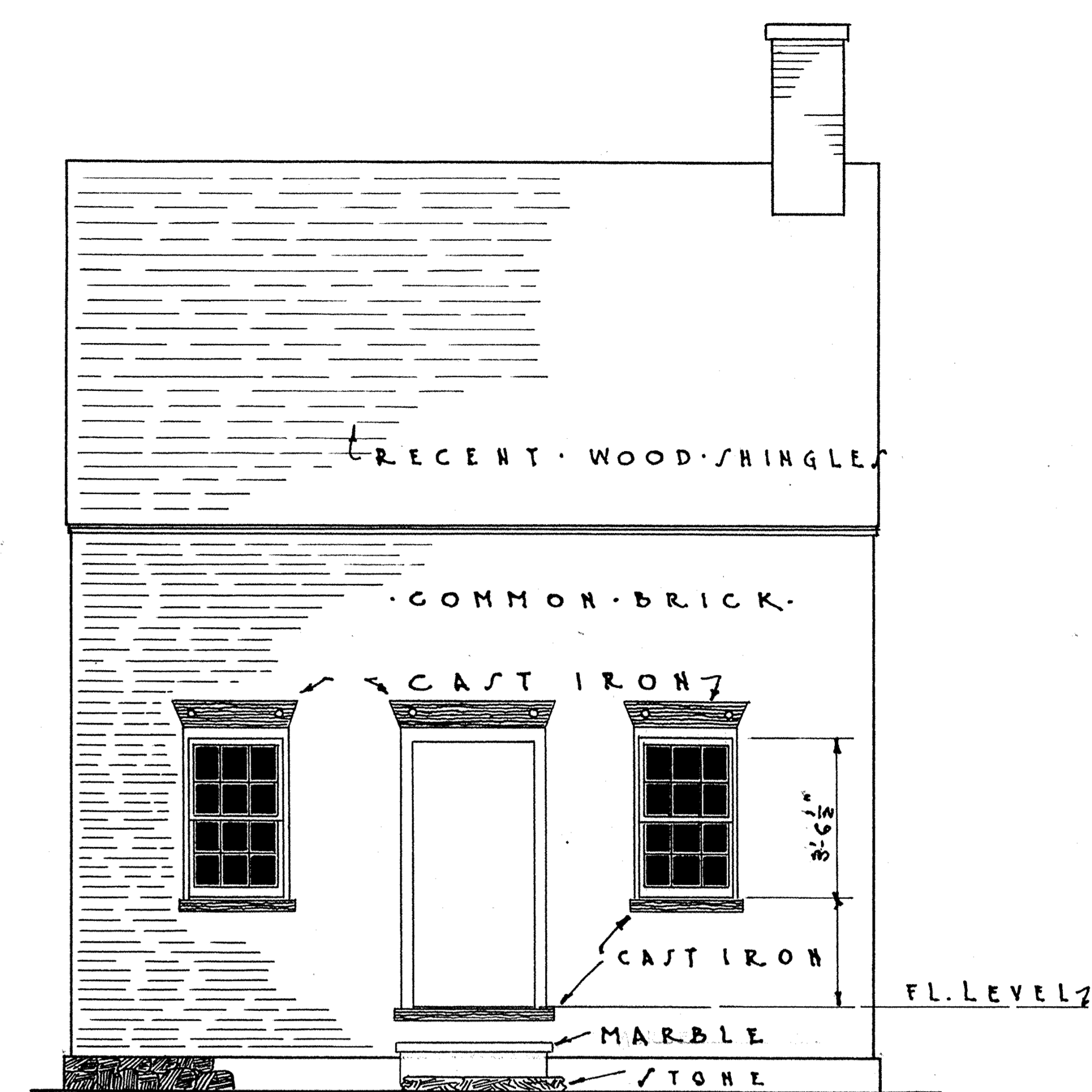

EAST ELEVATION

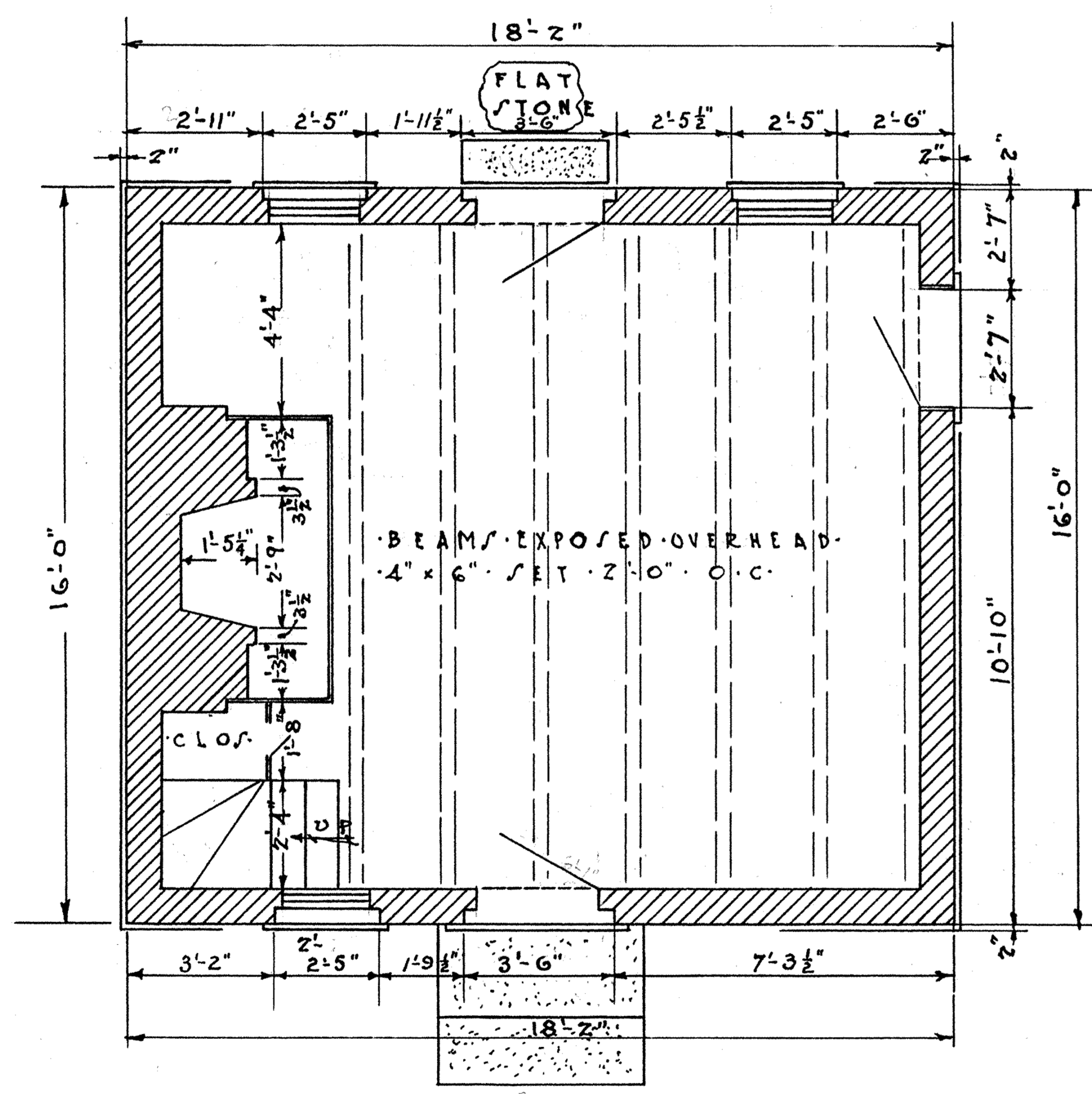

GROUND FLOOR PLAN

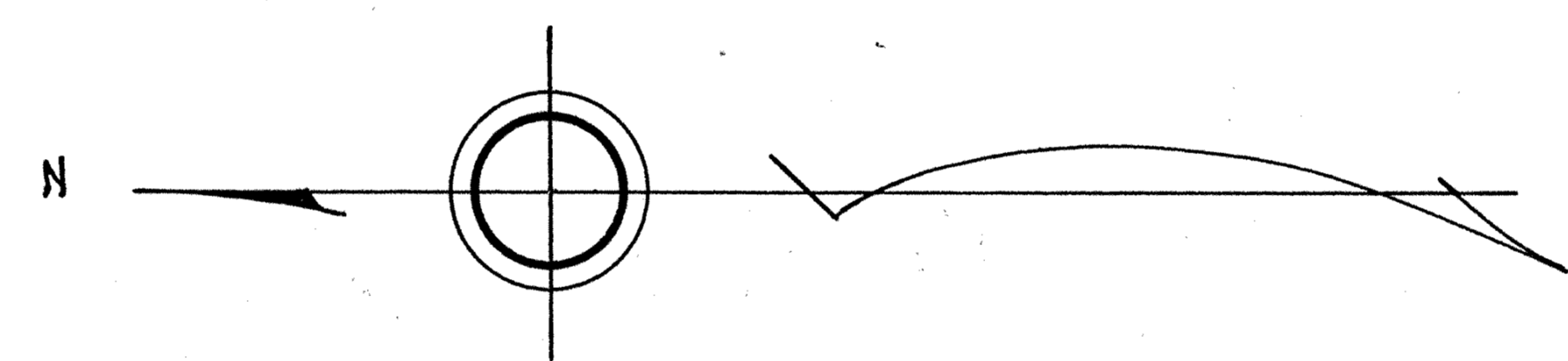

WORKS FOREMAN'S COTTAGE
SCALE 1/4" = 1'-0"

DESCRIPTIVE NOTE

This house, the first brick building to be built at Allaire, was occupied by Joseph Johnson, iron moulder and furnace boss. The iron lintel over the entrance door bears the inscription, "Howell Furnace, 1827." John Roach, probably America's greatest ship builder, married Joseph Johnson's sister after a courtship in this little home.

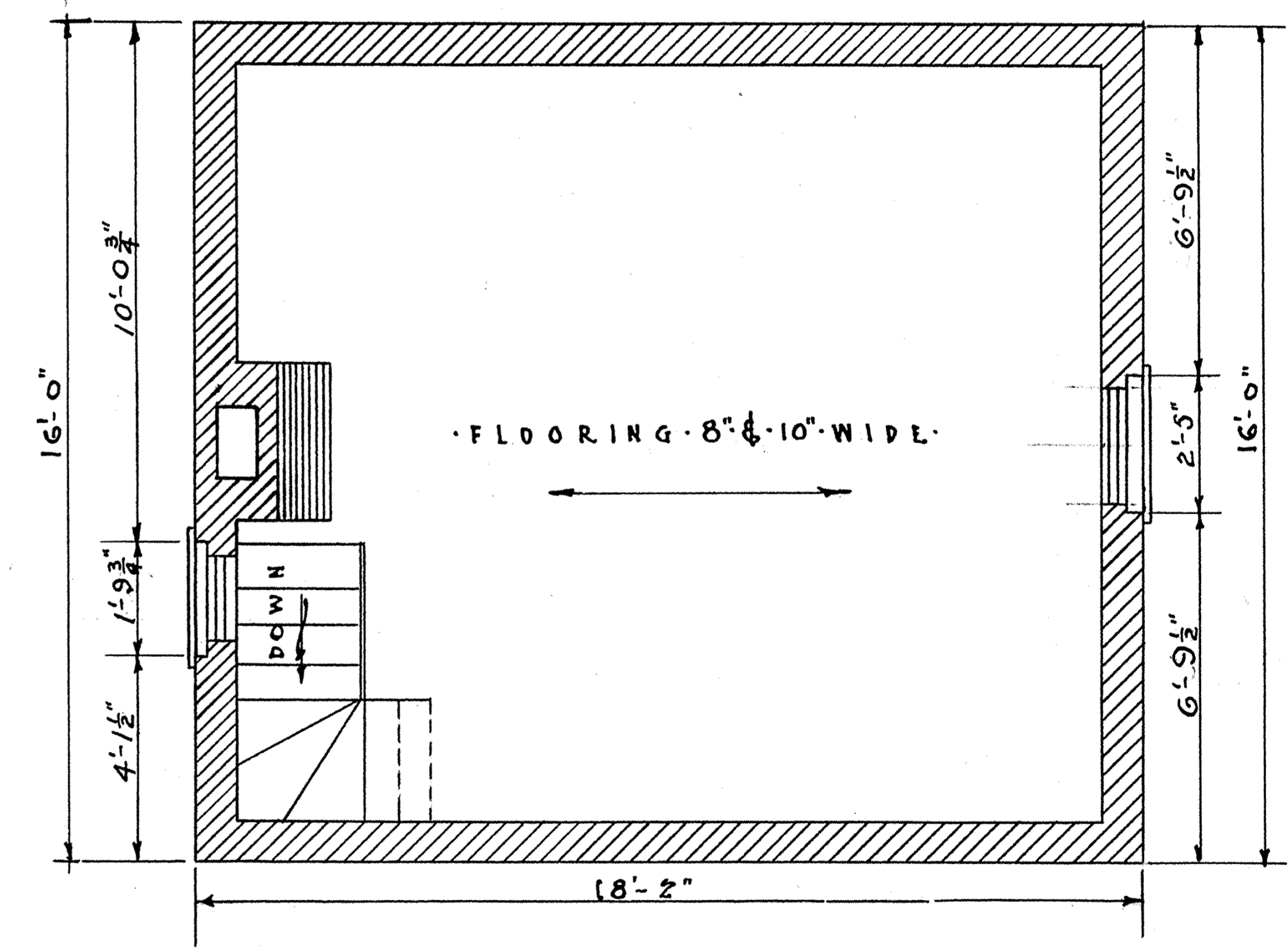

SECOND FLOOR PLAN

KEY 20 NO.

J.C. DELATUSH &
HERBERT T. SMITH DELS.

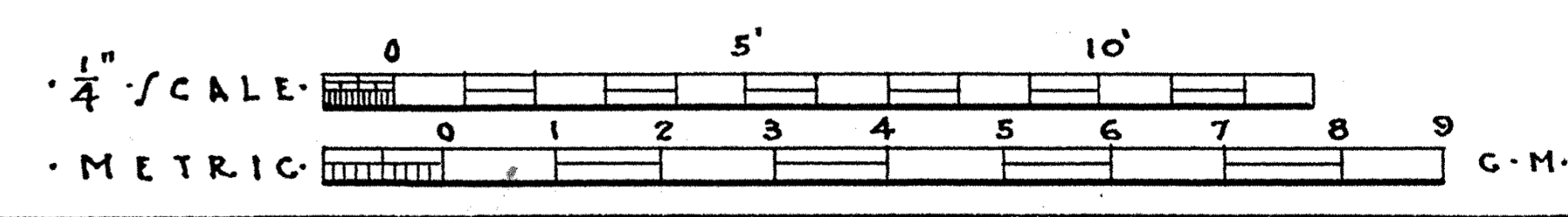

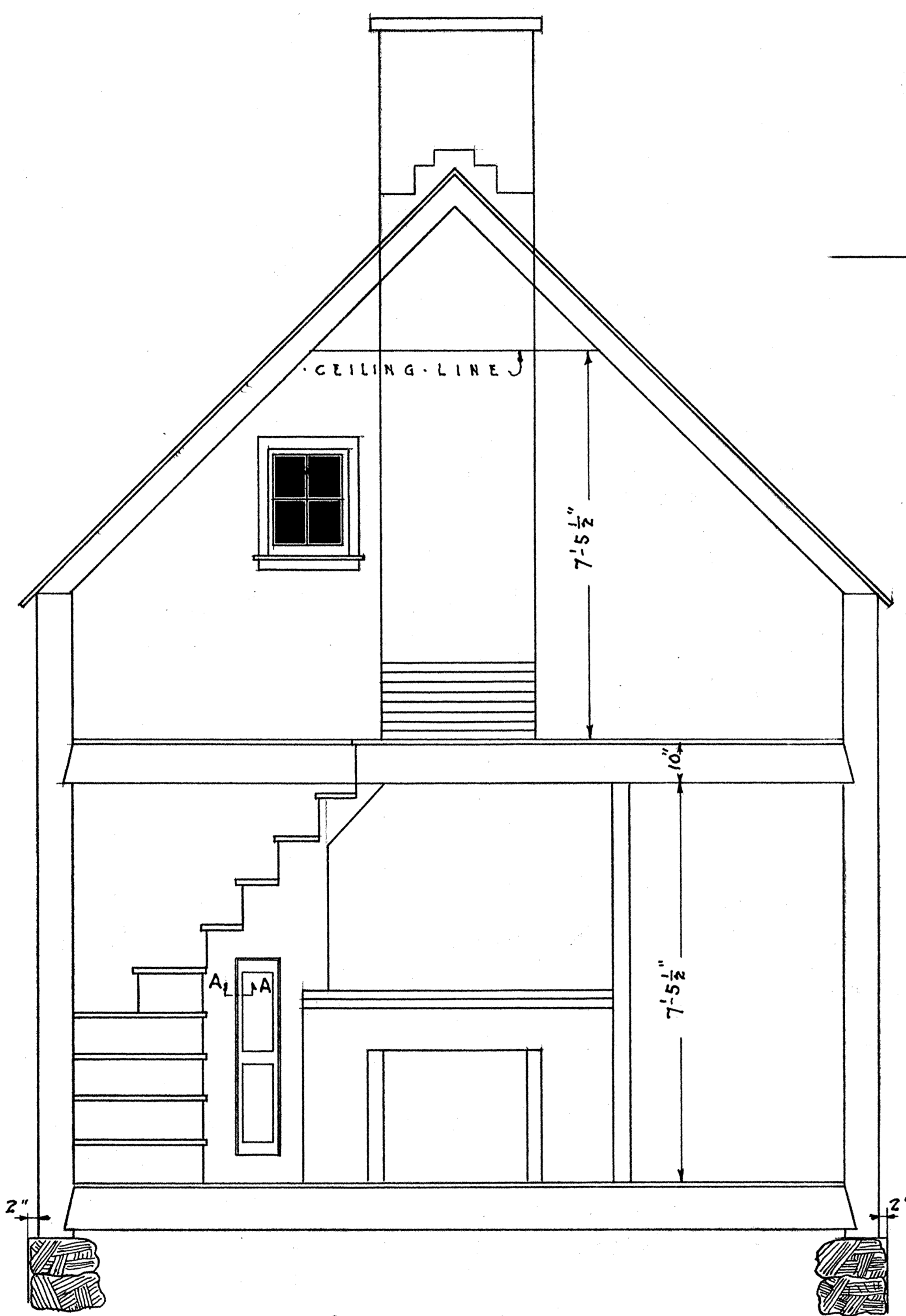
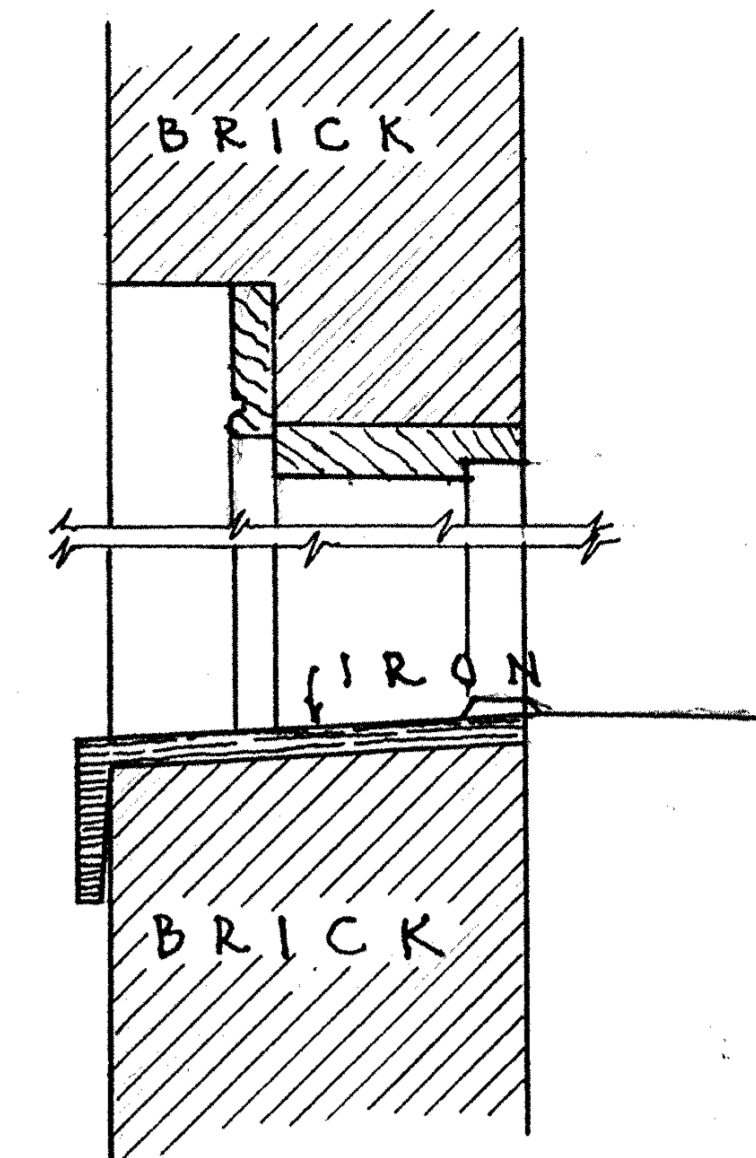
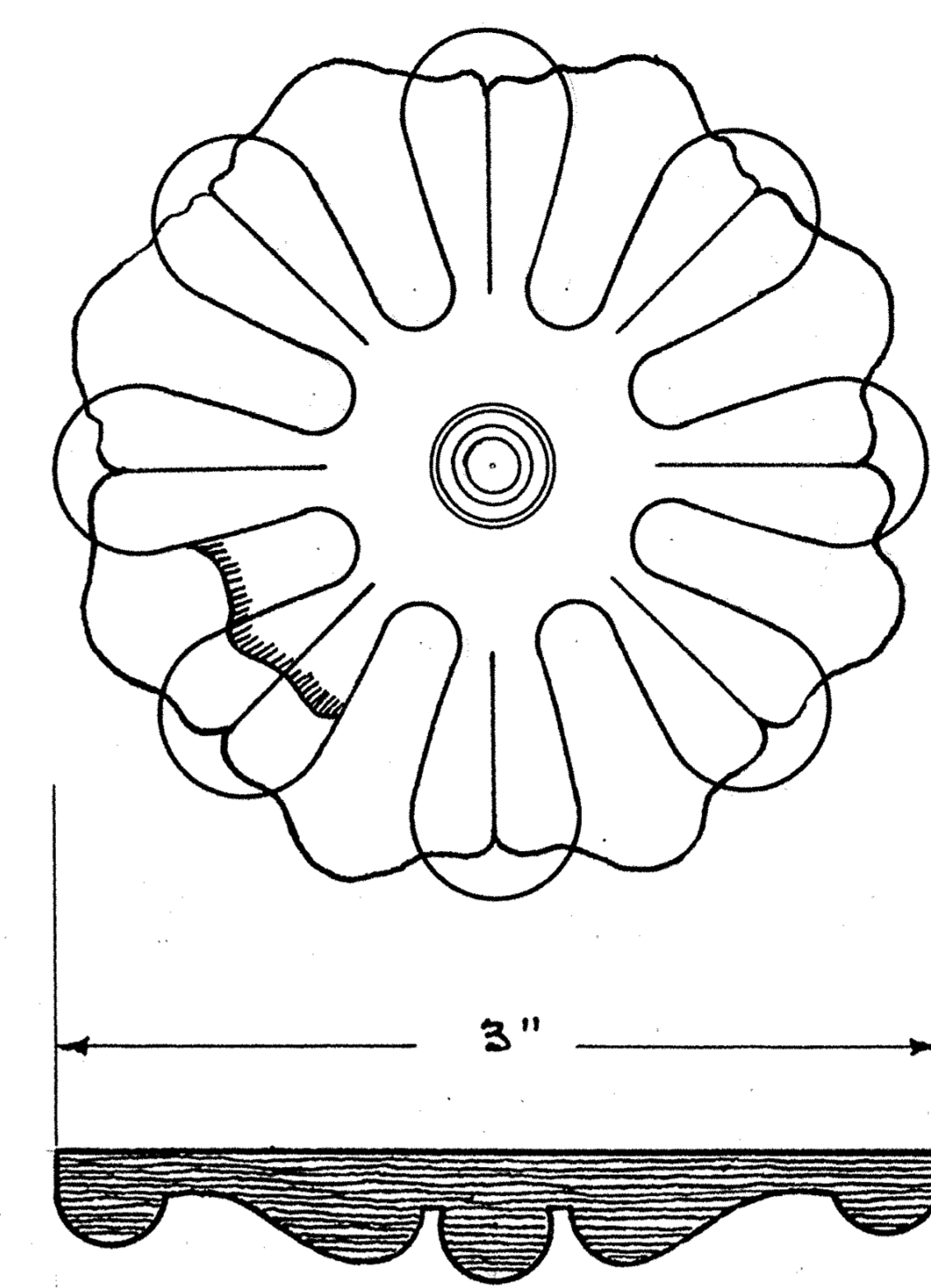
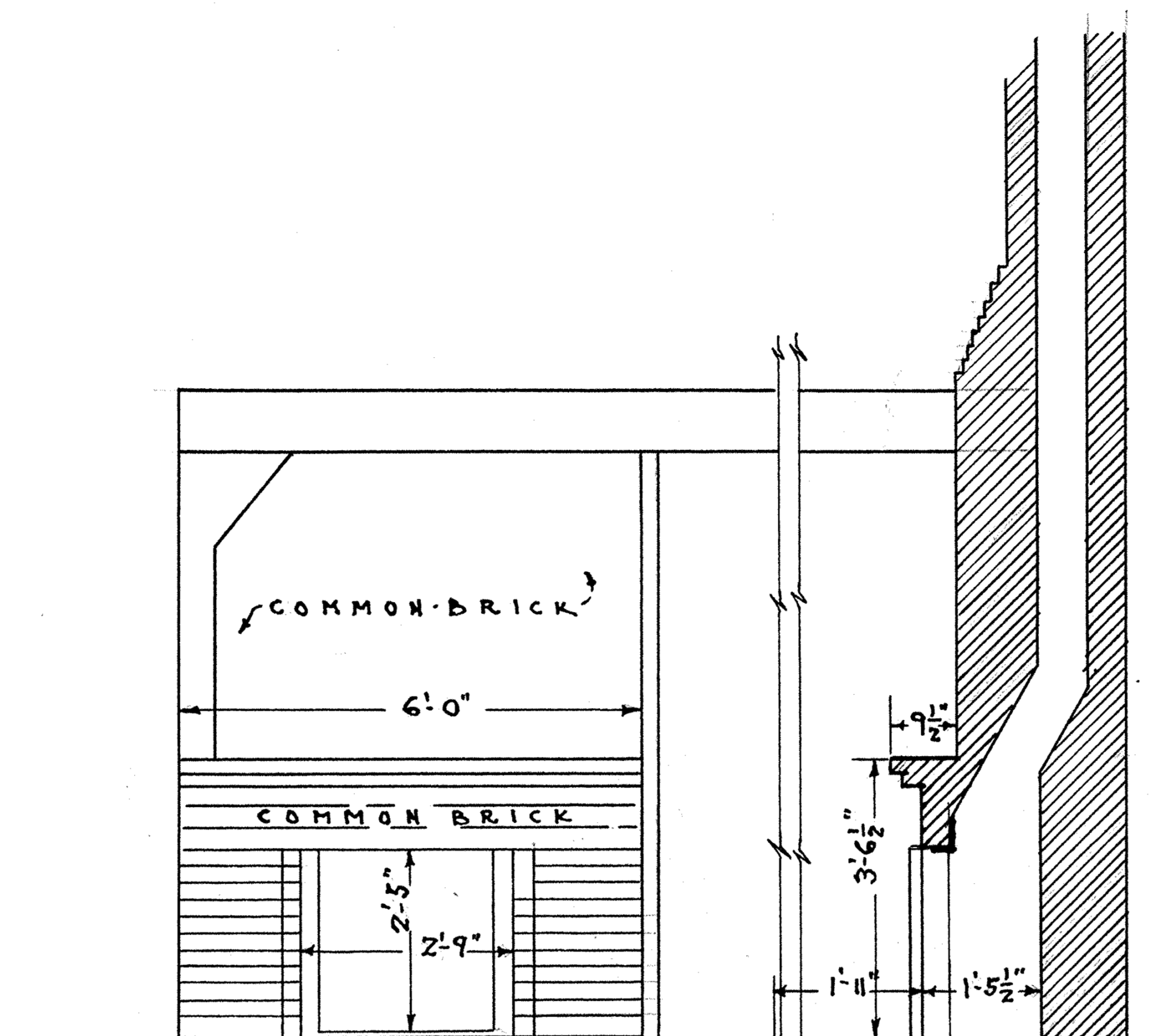
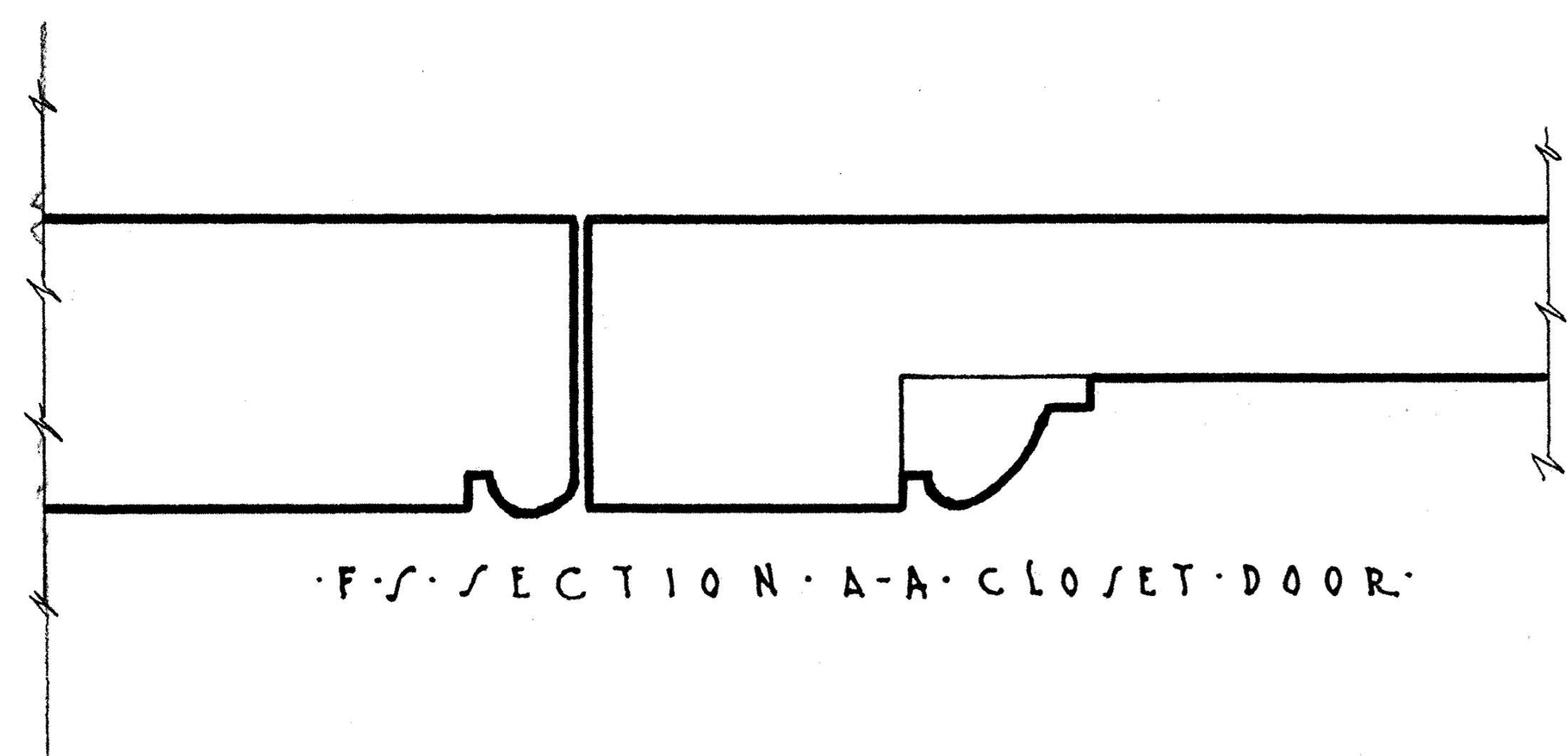

DETAIL OF FIREPLACE
SCALE 3/8" = 1'-0"

C. I. ROSETTE FOUND.
ON ALL LINTELS.
FULL SIZE.

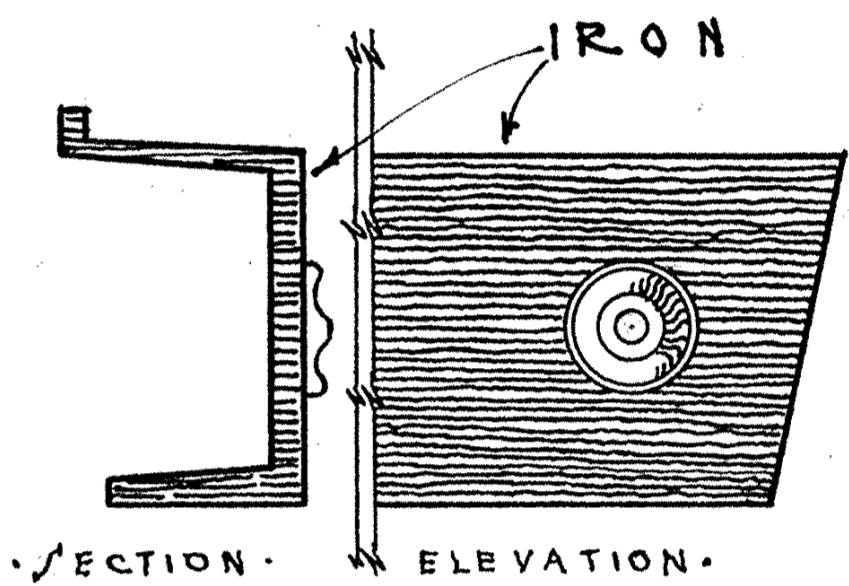

TYPICAL DOOR &
WINDOW LINTELS.
SCALE 1 1/2" = 1'-0"

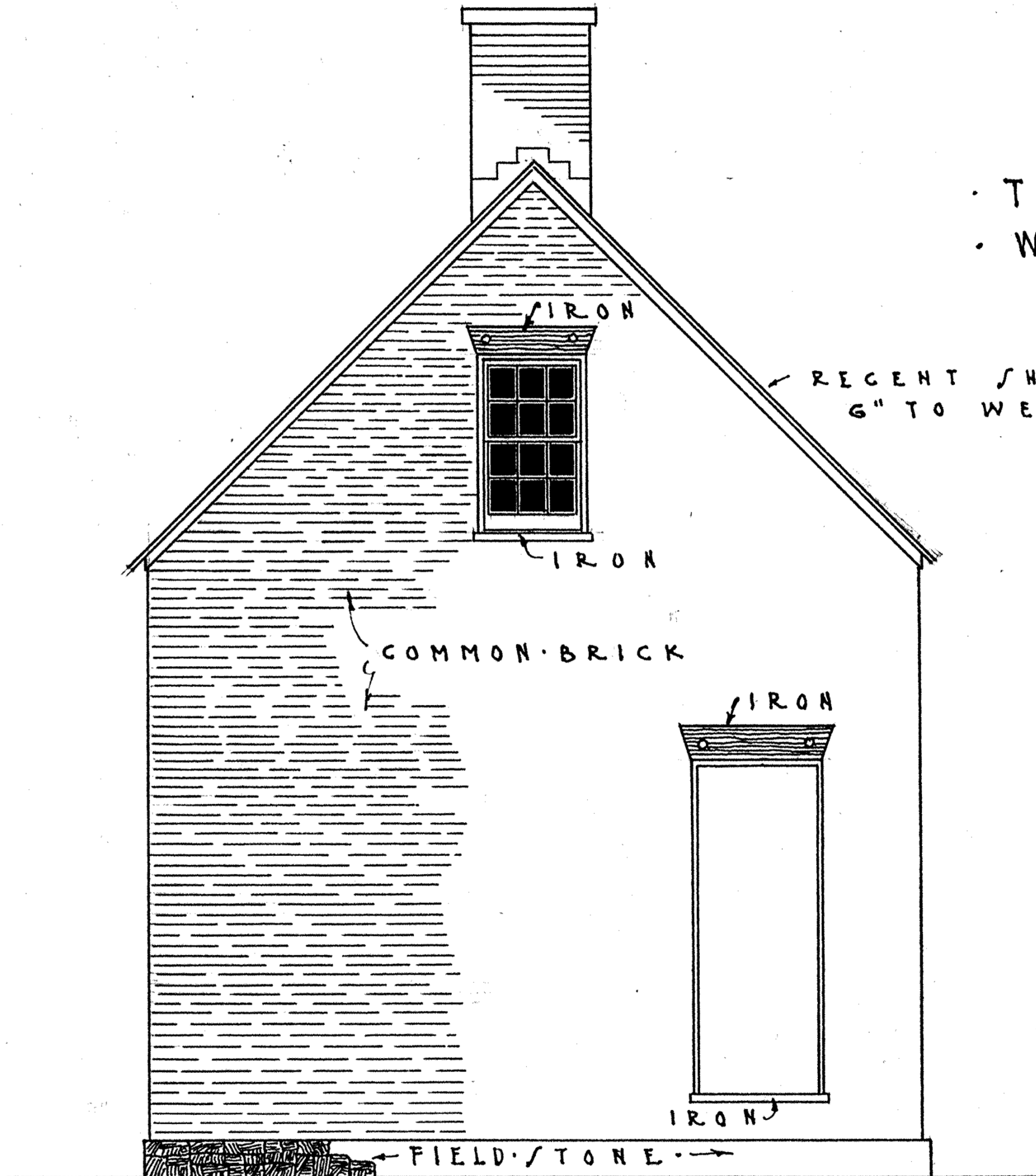

SOUTH END ELEVATION
SCALE 1/4" = 1'-0"

KEY: 20 NO.

WORKS FOREMAN'S COTTAGE
NOW USED AS AN INFIRMARY BY BOY SCOUTS

J. C. DELATUSH &
HERBERT I. SMITH DEL'S.

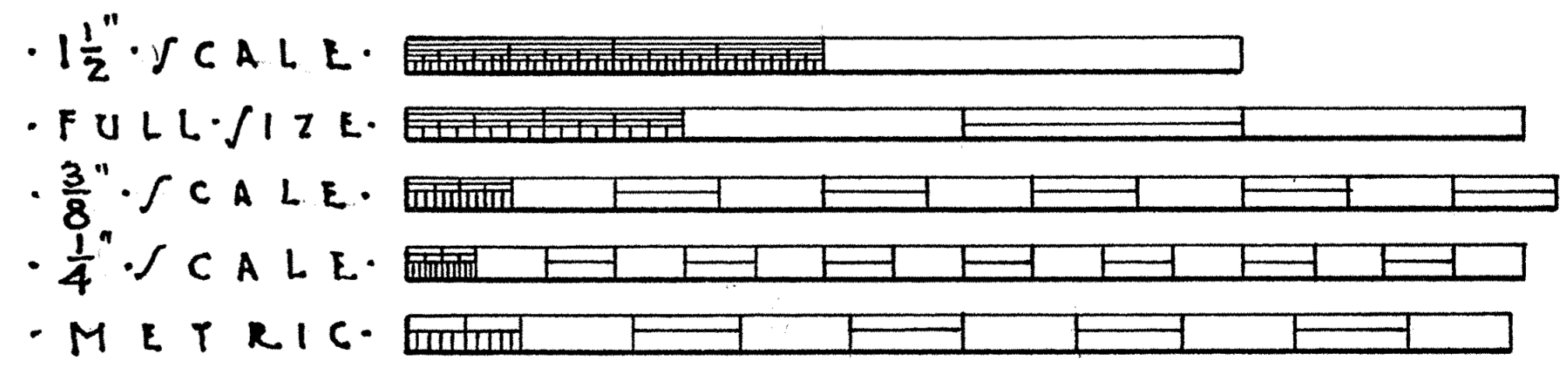

U.S. DEPARTMENT OF THE INTERIOR
OFFICE OF NATIONAL PARKS, BUILDINGS, AND RESERVATIONS
BRANCH OF PLANS AND DESIGN

NAME OF STRUCTURE
THE DESERTED VILLAGE
ALLAIRE NEW JERSEY

SURVEY NO.
6-28
-D

HISTORIC AMERICAN
BUILDINGS SURVEY
SHEET 9 OF 29 SHEETS

INDEX NO.