

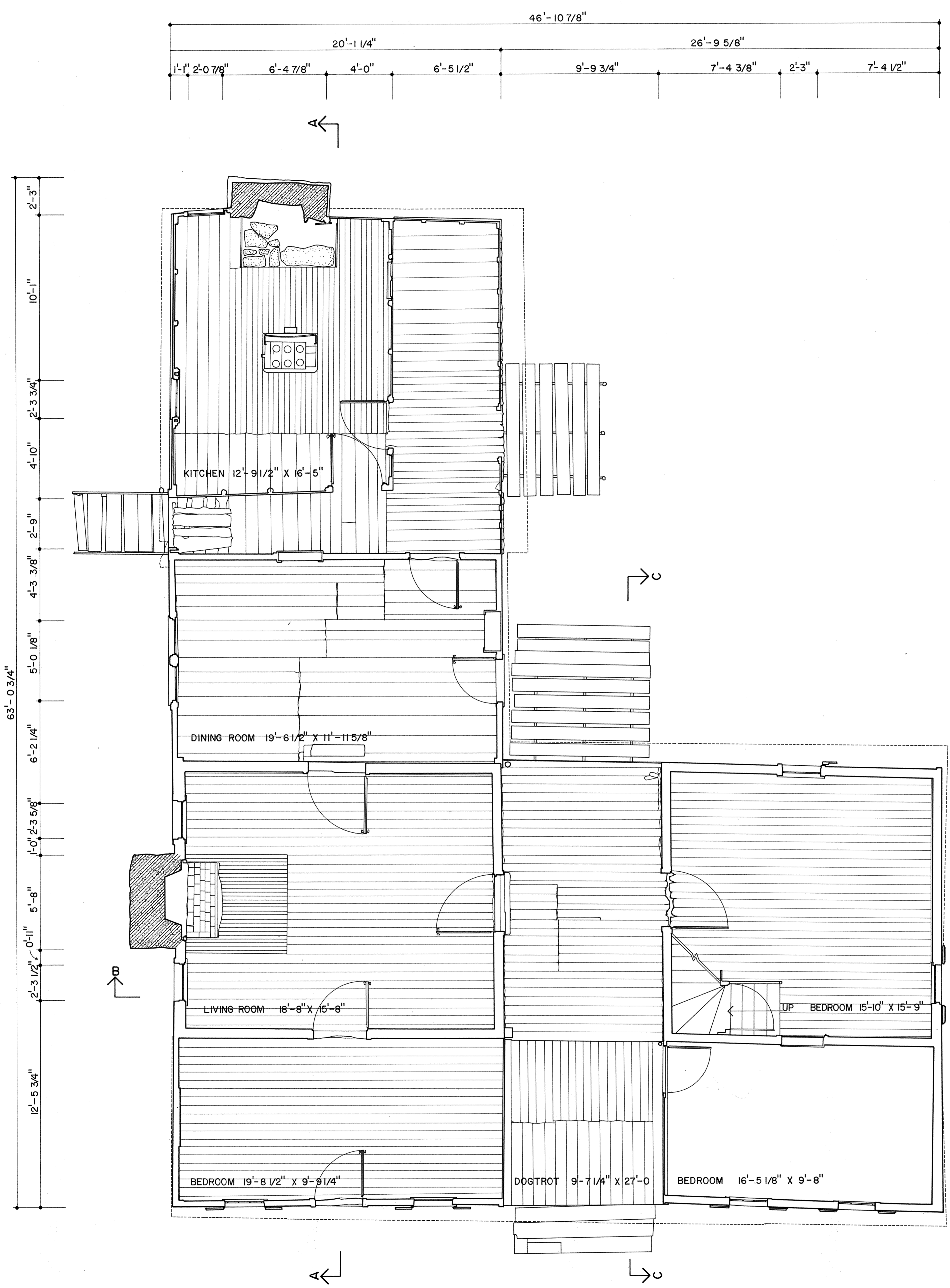

TRIM LINE

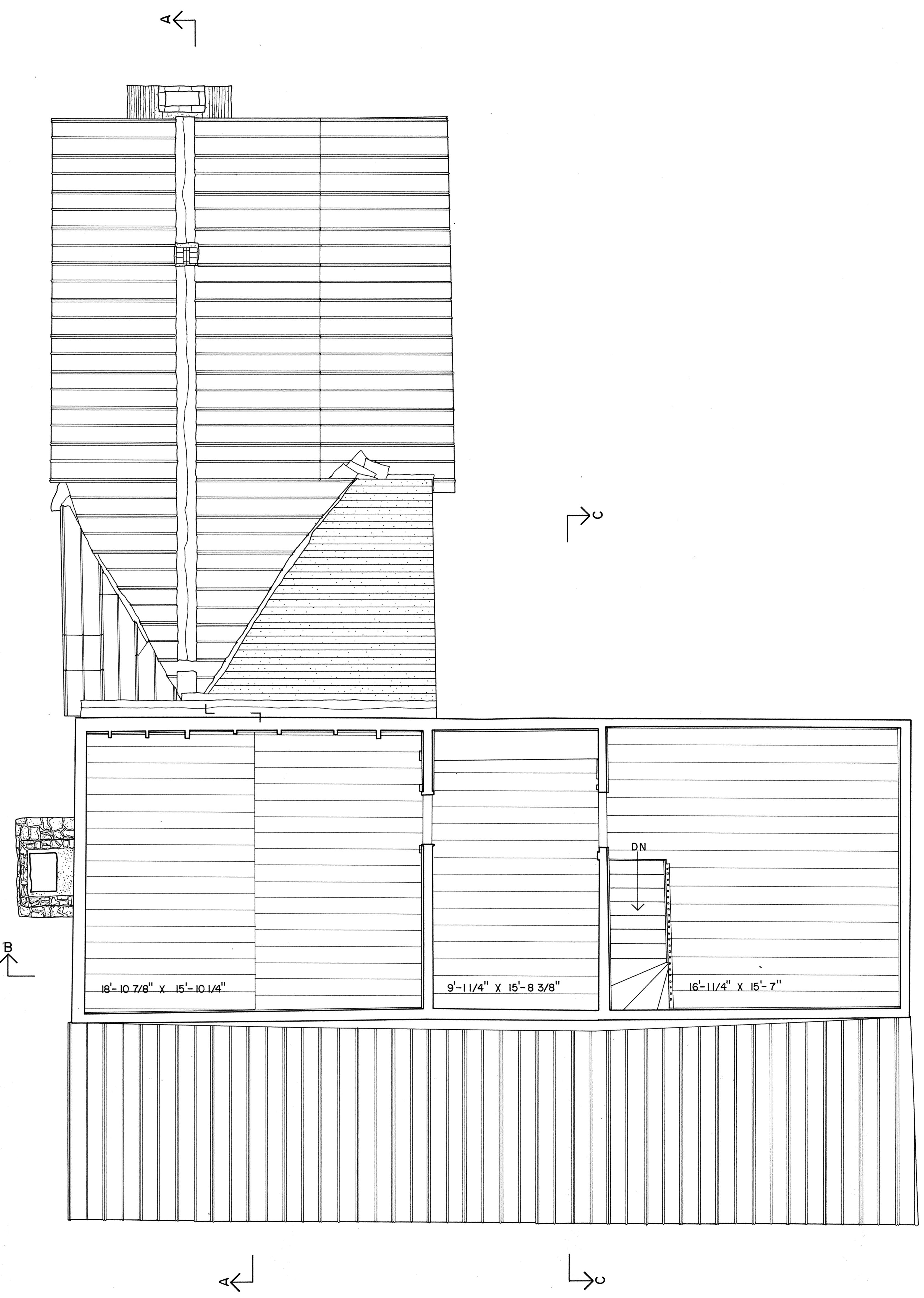

FIRST FLOOR PLAN

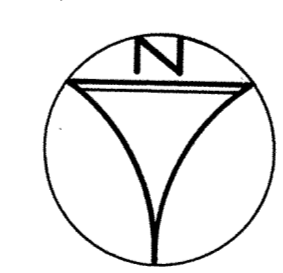
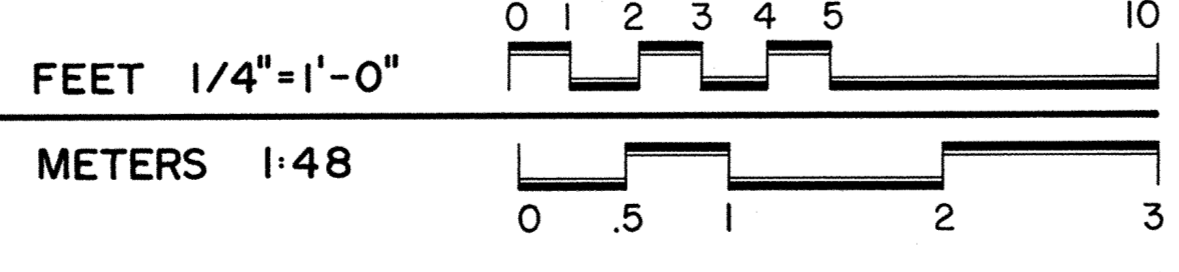

SECOND FLOOR PLAN

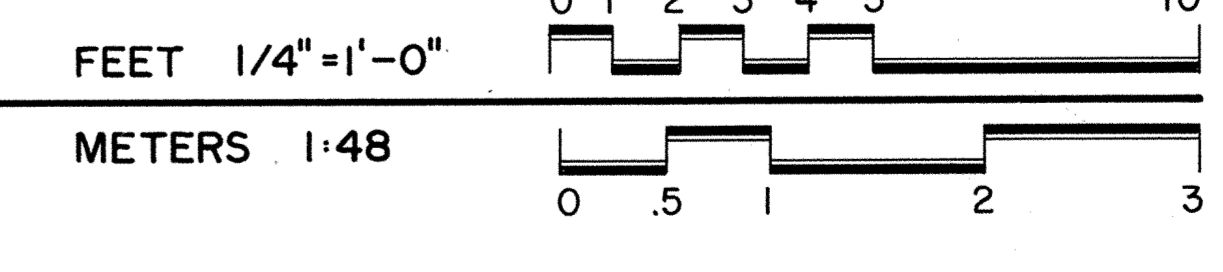

DRAWN BY: CYNTHIA WILSON-GUCKSMAN, MARK SCHARA, INKED BY: RICHARD J. CRONENBERGER  
 RICHARD B. RUSSELL RESERVOIR PROJECT, 1980  
 NATIONAL ARCHITECTURAL AND ENGINEERING RECORD  
 THE ARCHITECTURAL RECORD PUBLISHING COMPANY  
 UNITED STATES DEPARTMENT OF THE INTERIOR

NAME AND LOCATION OF STRUCTURE  
**CALDWELL-HUTCHISON FARM**  
 LOWNDESVILLE VICINITY  
 ABBEVILLE COUNTY  
 SOUTH CAROLINA

SURVEY NO.  
 SC-392  
 HISTORIC AMERICAN  
 BUILDINGS SURVEY  
 SHEET 2 OF 6 SHEETS

COUNTY OF CHARLES  
 SHEET NUMBER

TRIM LINE

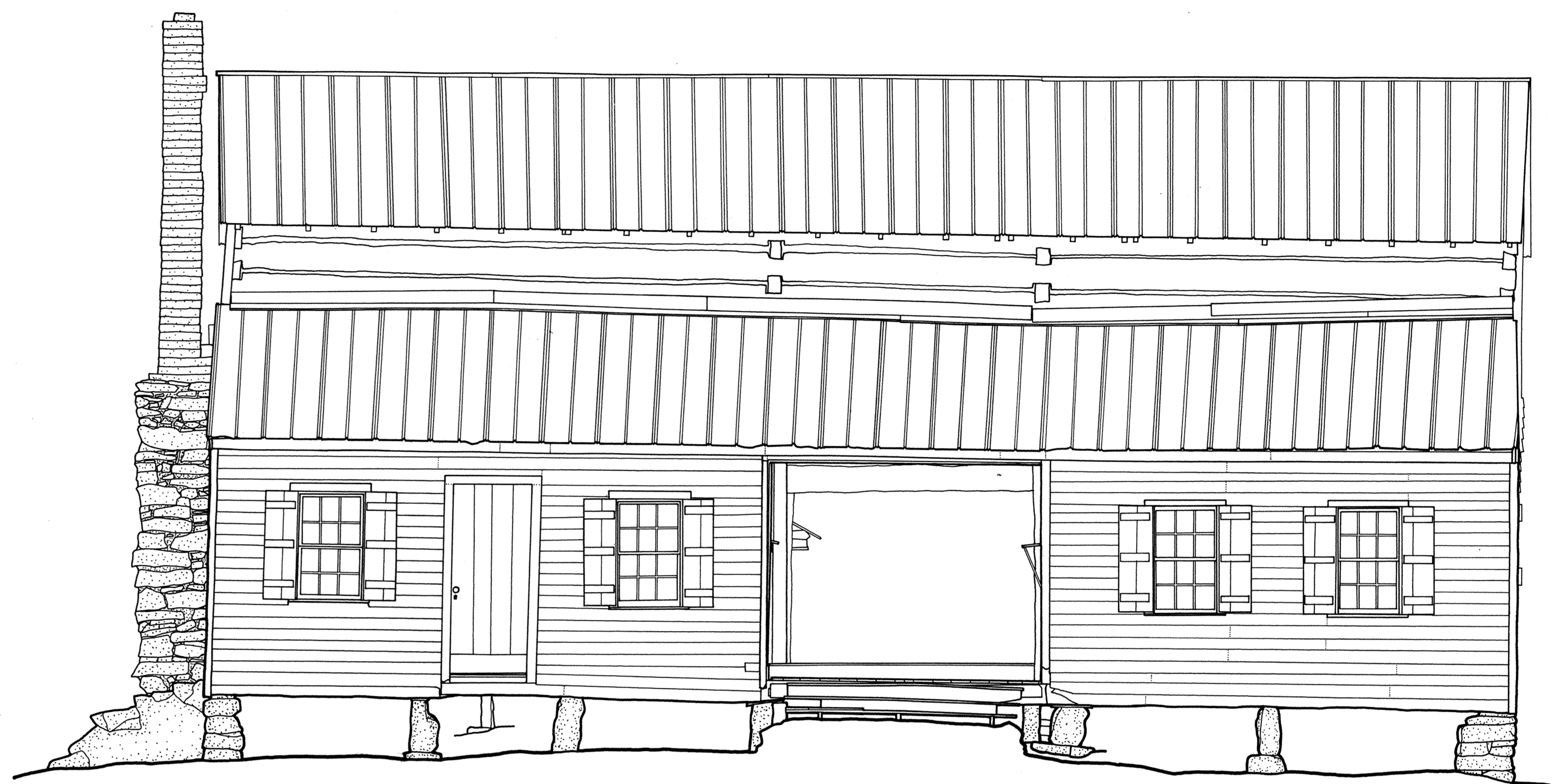

NORTH ELEVATION

FEET 1/4"=1'-0"  
METERS 1:48

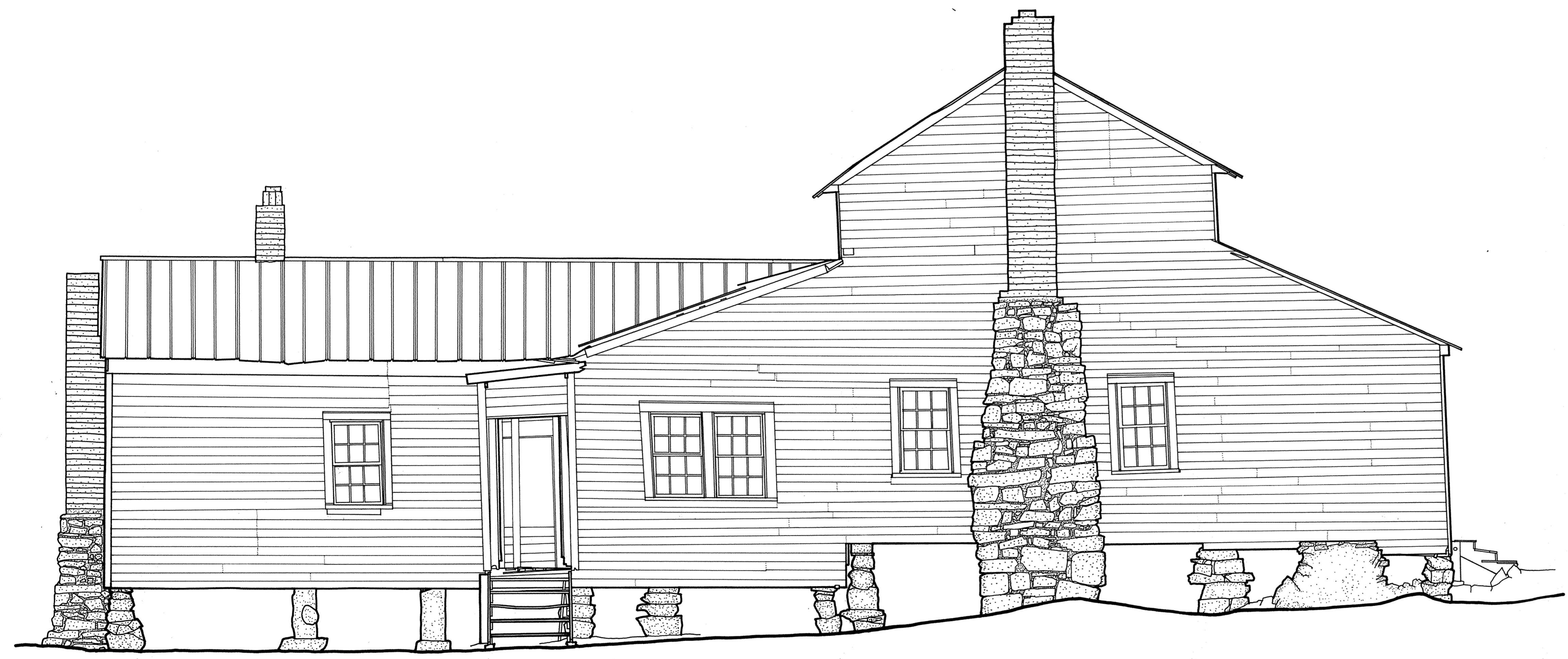
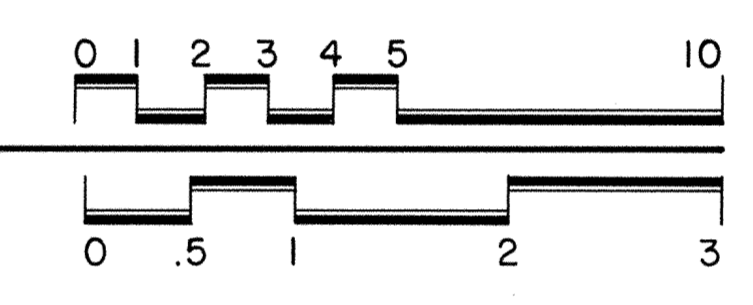

EAST ELEVATION

FEET 1/4"=1'-0"  
METERS 1:48

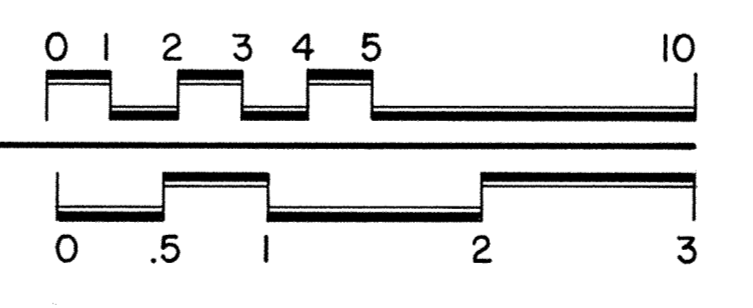

MATERIALS

- FOUNDATIONS - FIELD STONE PIERS, GRANITE PIERS, LOG PIERS
- WALLS - MAIN HOUSE: HEWN LOGS WITH 1/2 DOVETAIL NOTCHING; ADDITIONS: FRAME WITH WEATHERBOARD SIDING
- ROOF - STANDING SEAM METAL

DRAWN BY: CAROL B. DEGROOTE, WILLIAM F. HAND  
 RICHARD B. RUSSELL RESERVOIR PROJECT, 1980  
 NATIONAL ARCHITECTURAL AND ENGINEERING RECORD  
 UNITED STATES DEPARTMENT OF THE INTERIOR

NAME AND LOCATION OF STRUCTURE  
**CALDWELL-HUTCHISON FARM**  
 LOWDESVILLE VICINITY  
 ABBEVILLE COUNTY  
 SOUTH CAROLINA

SURVEY NO.  
 SC-362

LISTING OF SHEETS  
 SHEET NUMBER

HISTORIC AMERICAN  
 BUILDINGS SURVEY  
 SHEET 3 OF 6 SHEETS

SOUTH CAROLINA

ABBEVILLE COUNTY

LOWDESVILLE VICINITY

FROM COUNTY RD. 81

1 MILE SOUTH ON COUNTY RD. 93

LC-USZAI-1459

TRIM LINE



SOUTH ELEVATION

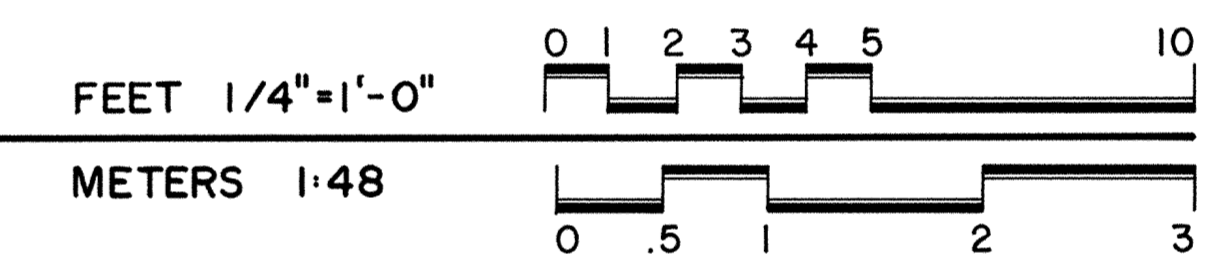

WEST ELEVATION

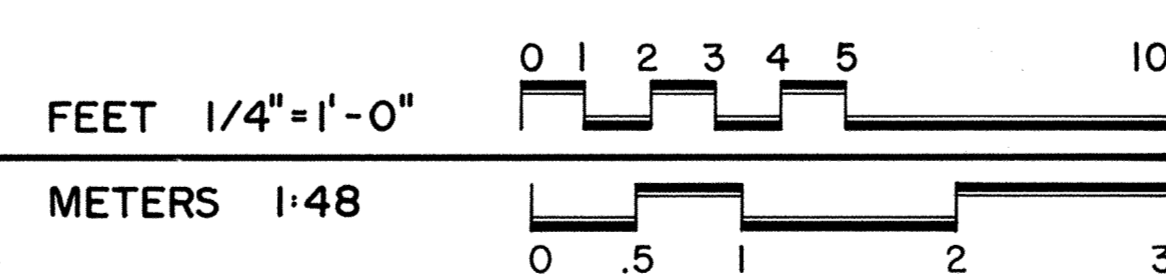

MATERIALS

- FOUNDATIONS - FIELD STONE PIERS, GRANITE PIERS, LOG PIERS
- WALLS - MAIN HOUSE: HEWN LOGS WITH 1/2 DOVETAIL NOTCHING; ADDITIONS: FRAME WITH WEATHERBOARD SIDING
- ROOF - STANDING SEAM METAL

TRIM LINE

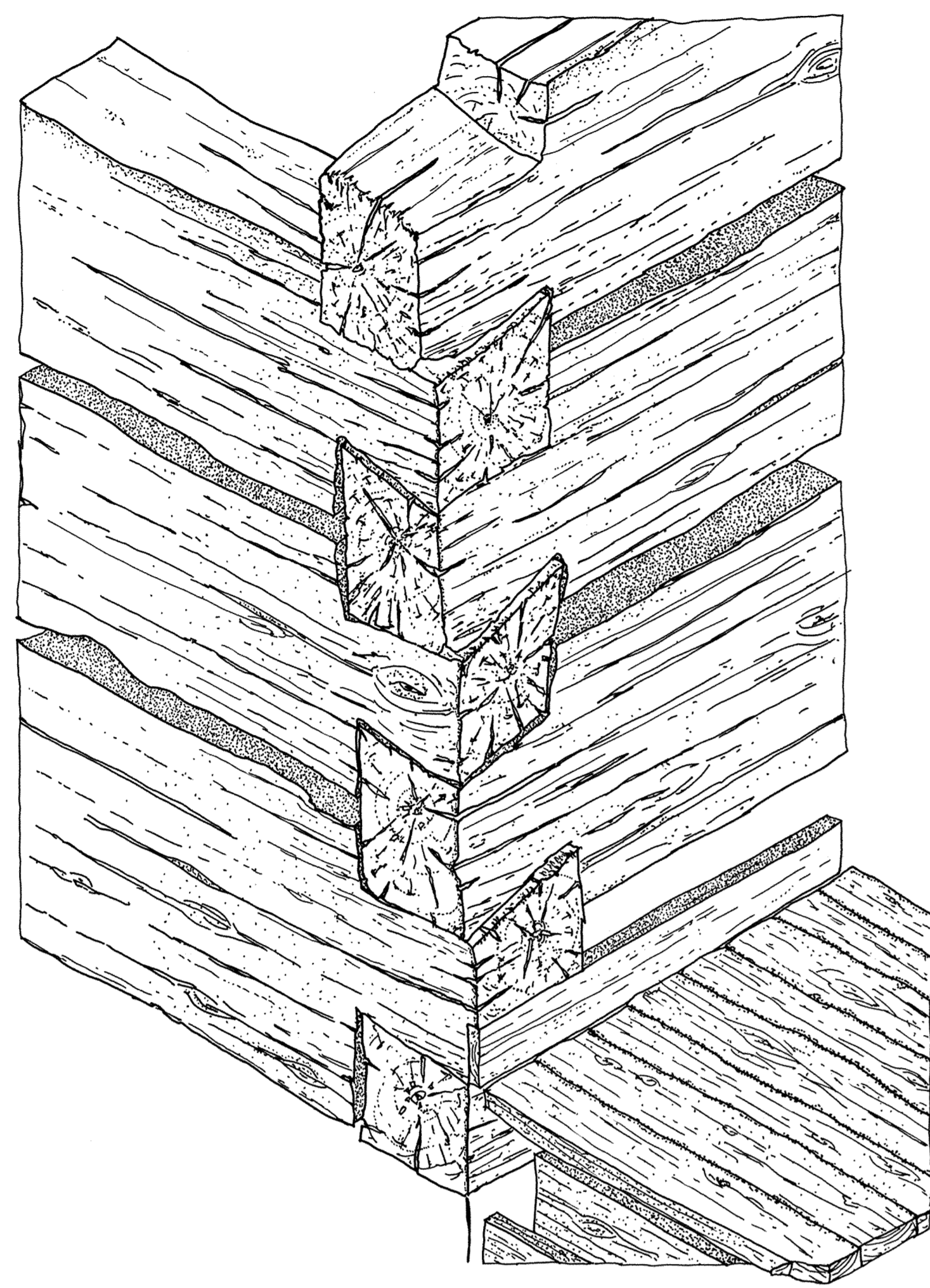

HALF-DOVETAIL NOTCHING

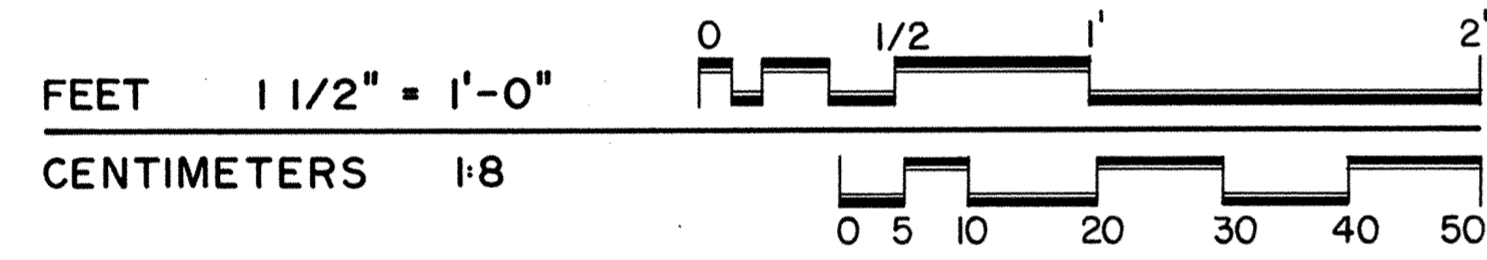

SECTION A-A

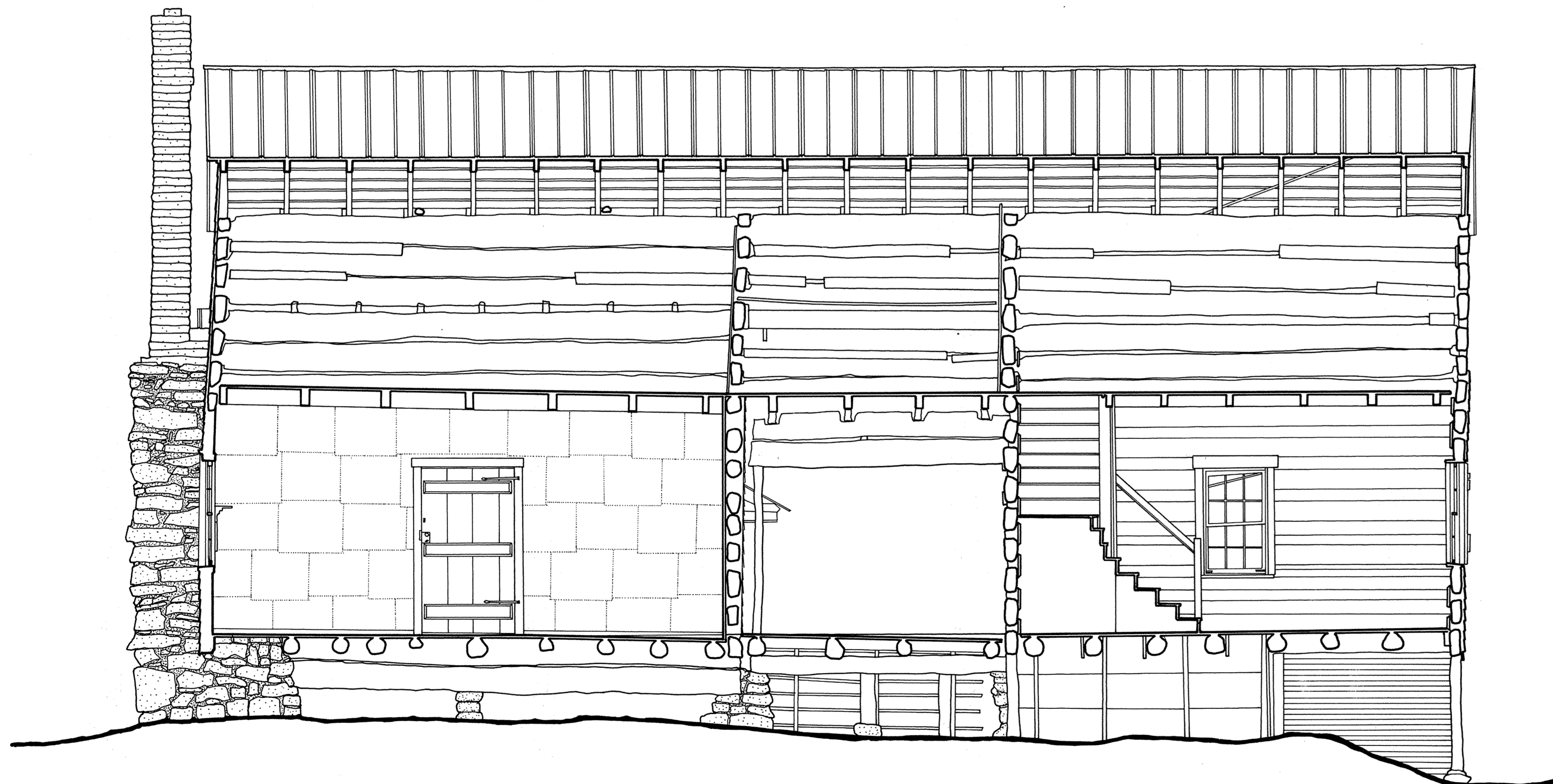
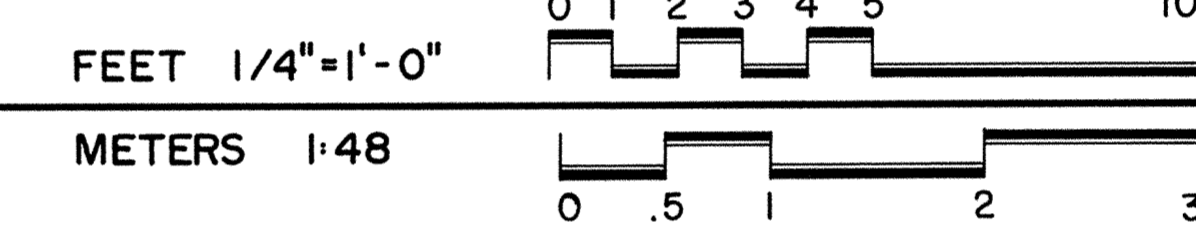

SECTION B-B

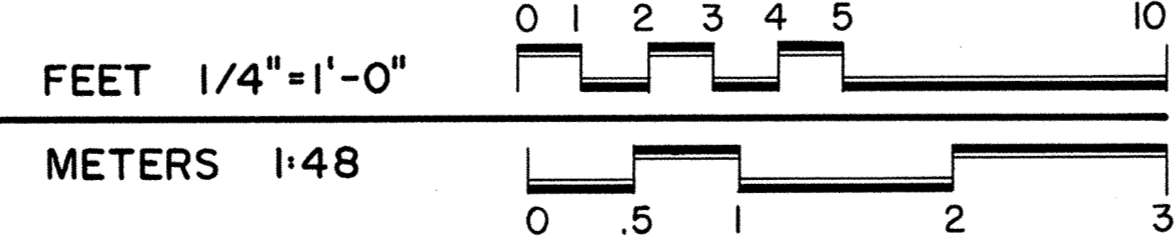

SECTION C-C

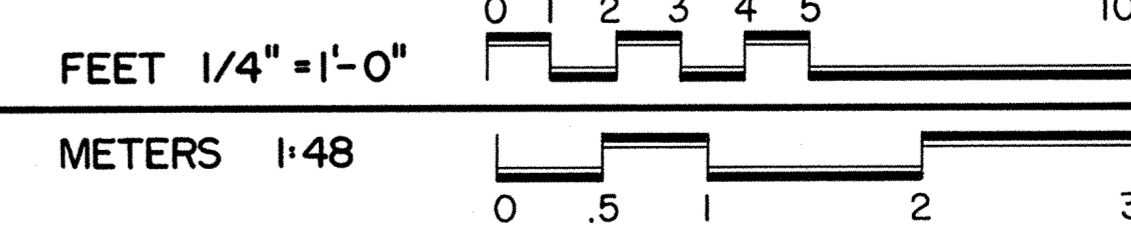

DRAWN BY: DALE R. GERBER, WILLIAM F. HAND, MARK SCHARA, INKED BY: RICHARD J. CRONENBERGER

RICHARD B. RUSSELL RESERVOIR PROJECT, 1980  
NATIONAL ARCHITECTURAL AND ENGINEERING RECORD  
HERNANDO COUNTY, FLORIDA  
UNITED STATES DEPARTMENT OF THE INTERIOR

NAME AND LOCATION OF STRUCTURE  
CALDWELL-HUTCHISON FARM

1 MILE SOUTH ON COUNTY RD. 93 FROM COUNTY RD. 81

LOWNESVILLE VICINITY

ABBEVILLE COUNTY

SOUTH CAROLINA

SURVEY NO.  
SC-382

HISTORIC AMERICAN  
BUILDINGS SURVEY  
SHEET 5 OF 6 SHEETS

PROPERTY OF CONGRESS  
SERIES NUMBER

TRIM LINE

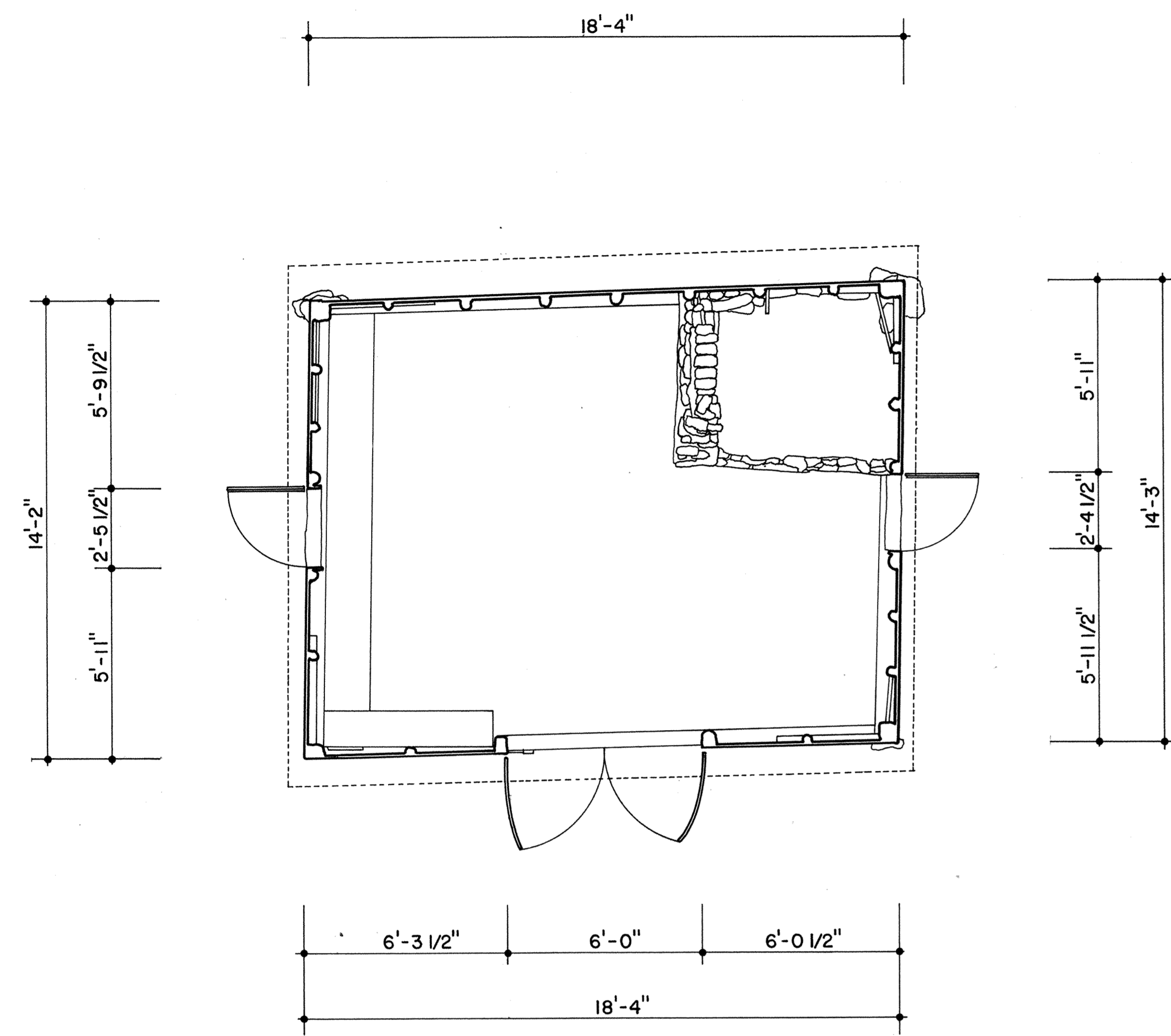

FIRST FLOOR PLAN

THE LOG SMOKEHOUSE, WHICH PROBABLY DATES FROM THE EARLY NINETEENTH CENTURY, HAS THE SAME HALF-DOVETAIL NOTCHING THAT IS FOUND ON THE MAIN HOUSE.

THE MID NINETEENTH-CENTURY BLACKSMITH SHOP IS FRAME CONSTRUCTION WITH MORTISE-AND-TENON JOINTS. THE FORGE AND BELLOWS ARE STILL IN THE SHOP, AS WELL AS MALLEY HUTCHISON'S TURN-OF-THE-CENTURY BLACKSMITH TOOLS.

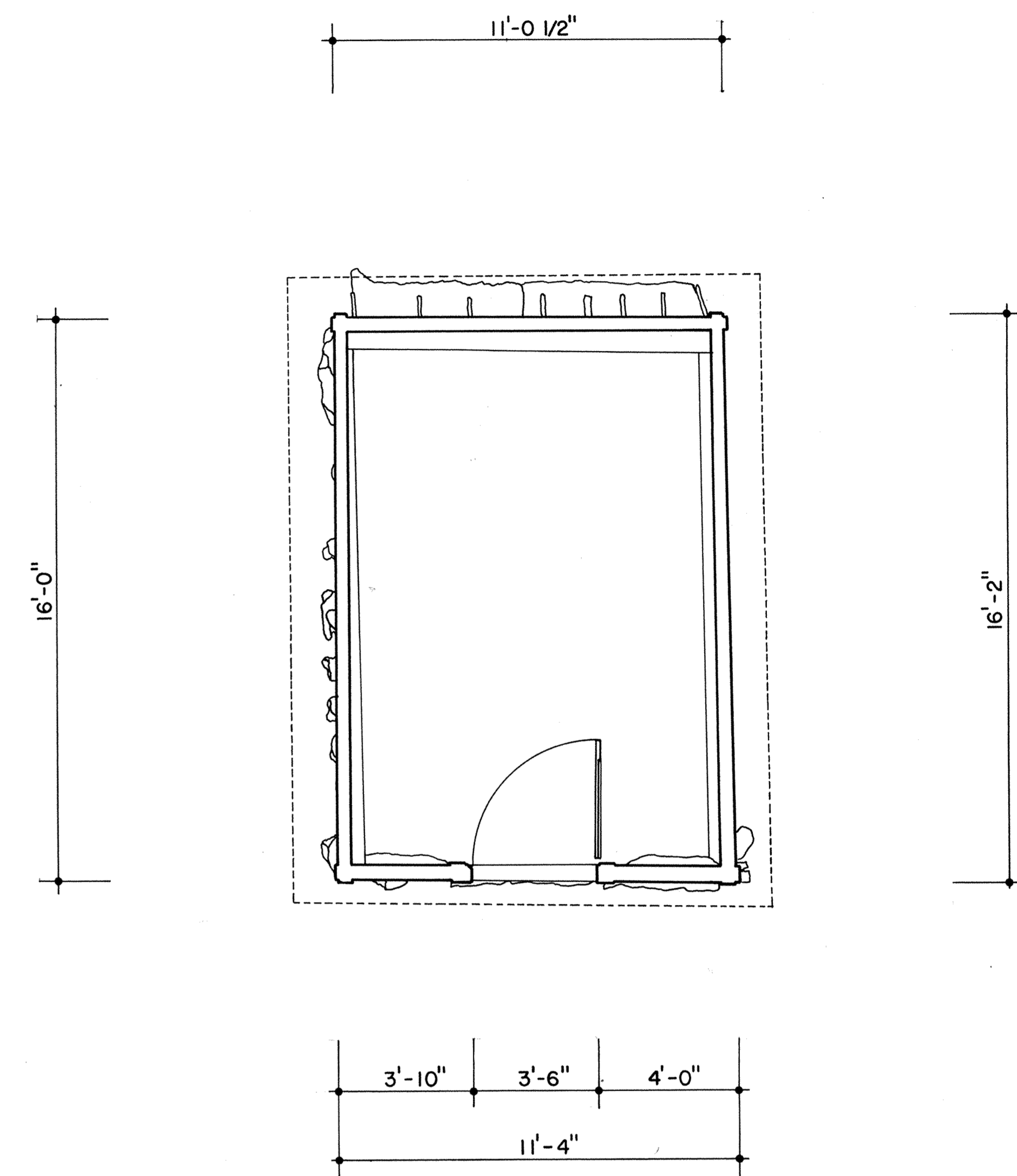
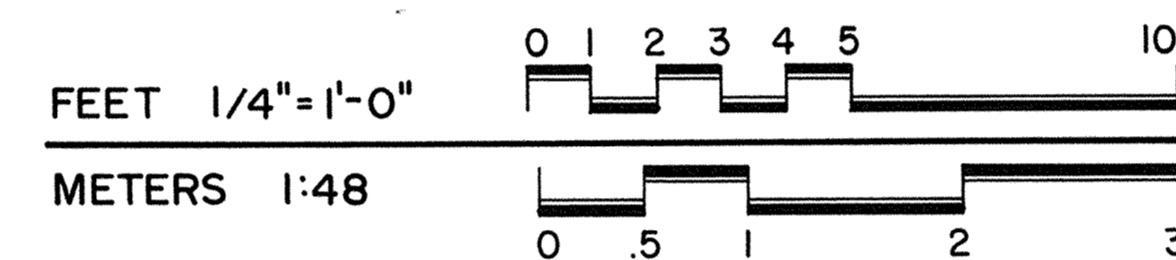

FIRST FLOOR PLAN

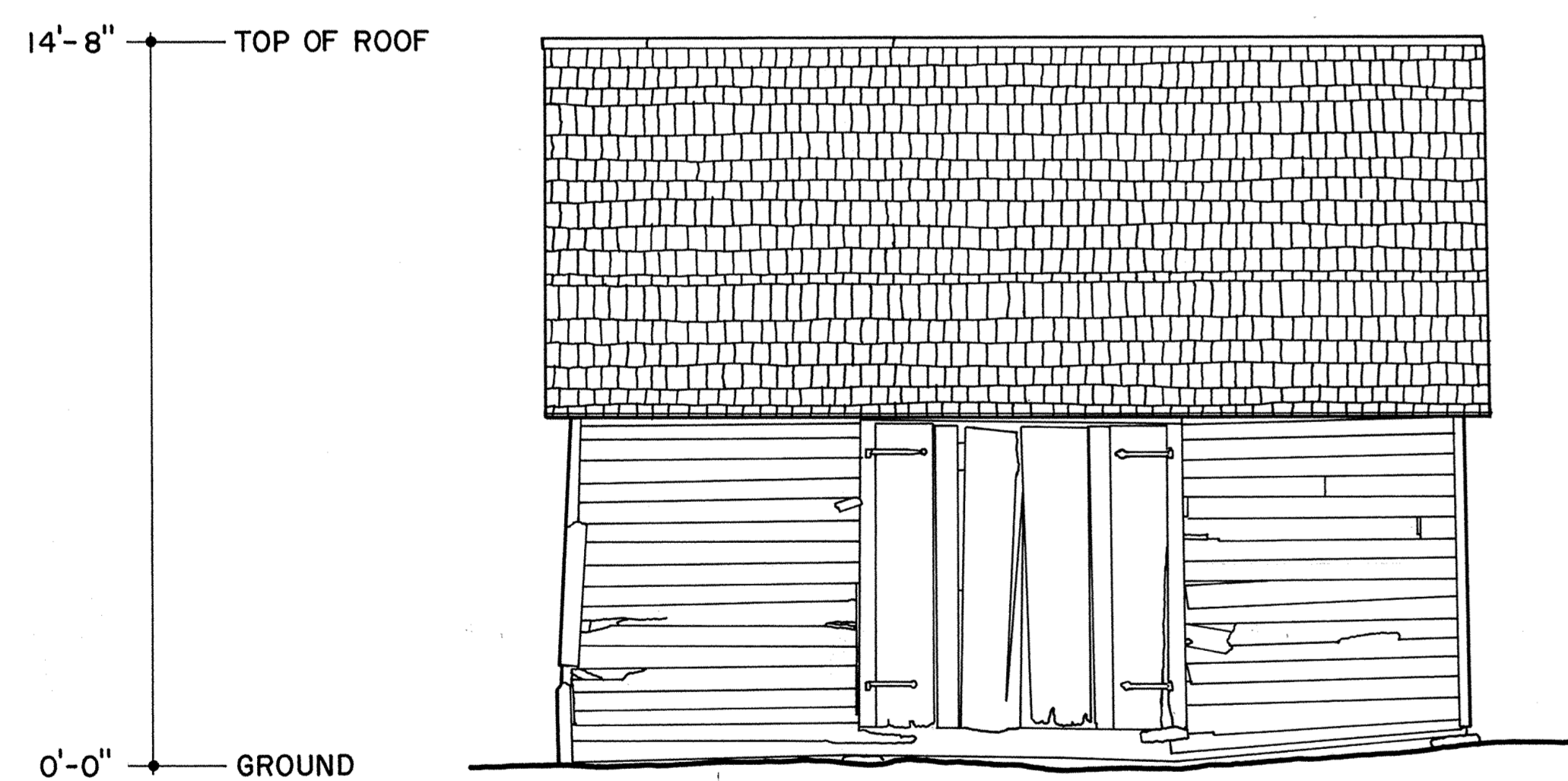

WEST ELEVATION

MATERIALS  
FOUNDATION - FIELD STONE  
WALLS - FRAME CONSTRUCTION WITH WEATHERBOARD SIDING  
ROOF - WOOD SHAKES

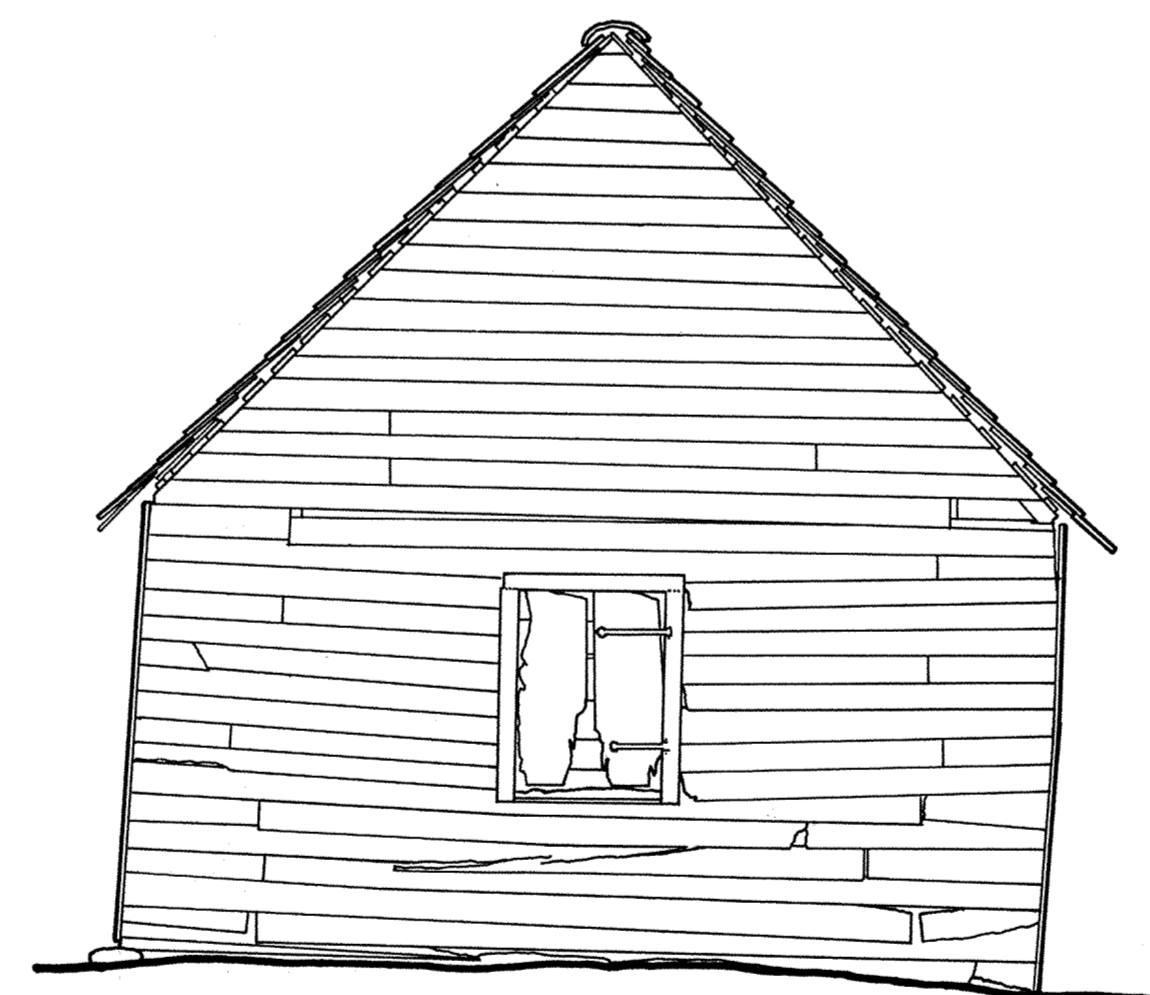

SOUTH ELEVATION

MATERIALS  
FOUNDATION - FIELD STONE  
WALLS - LOGS WITH 1/2 DOVETAIL NOTCHING  
ROOF - WOOD SHAKES

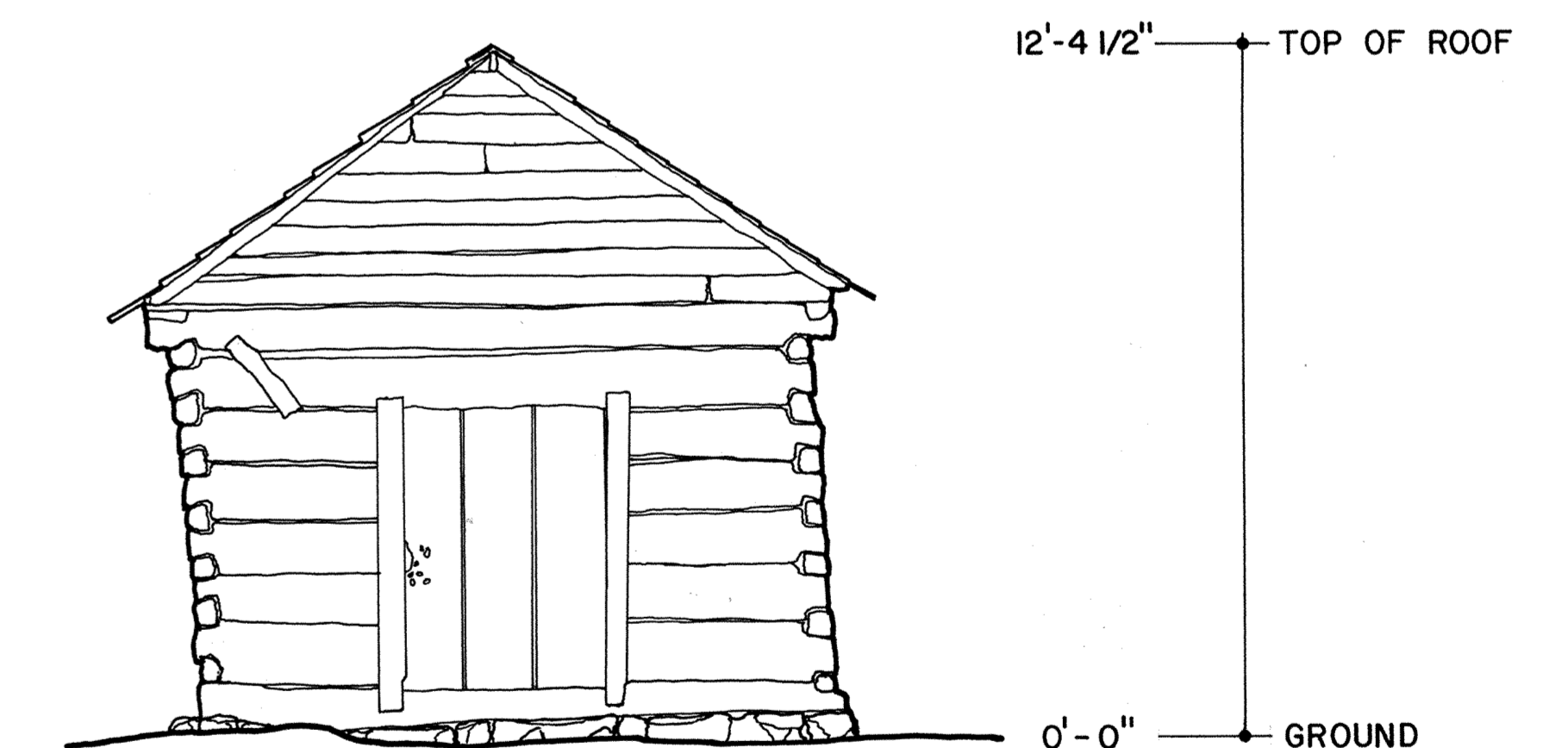

EAST ELEVATION

# BLACKSMITH SHOP

# SMOKEHOUSE