

REGINARY CABIN

CHEWELAH 5 MI. NORTH
STEVENS COUNTY
WASHINGTON

ERECTED: DATE UNKNOWN.
BUILDER:- UNKNOWN.

<p>HISTORIC AMERICAN BUILDINGS SURVEY U. S. DEPARTMENT OF THE INTERIOR NATIONAL PARK SERVICE BRANCH OF PLANS AND DESIGN</p>	<p>MEASURED: SEPTEMBER, 1936. DRAWN: FEBRUARY, 1937. MEASUREMENTS CHECKED: L.B.</p>		<p>DRAWINGS APPROVED: <i>Louis Baeder</i> DISTRICT OFFICER. DRAWINGS APPROVED: <i>L. B. Baeder</i> CHIEF ARCHITECT. ACCEPTED FOR LIBRARY OF CONGRESS: <i>Louis Baeder</i></p>	<p>WASHINGTON STATE DISTRICT LOUIS BAEDER; DIST. OFFICER. 1615 SMITH TOWER, SEATTLE, WASH. FIELD PARTY H.M. PATCH, FRED A. DINGS & GE. WATSON.</p>	<p>SURVEY NO. WASH. 30 SHEETS-5</p>	<p>INDEX NO. WASH. 33-CHEW.V 1-</p>
---	---	---	---	--	---	---

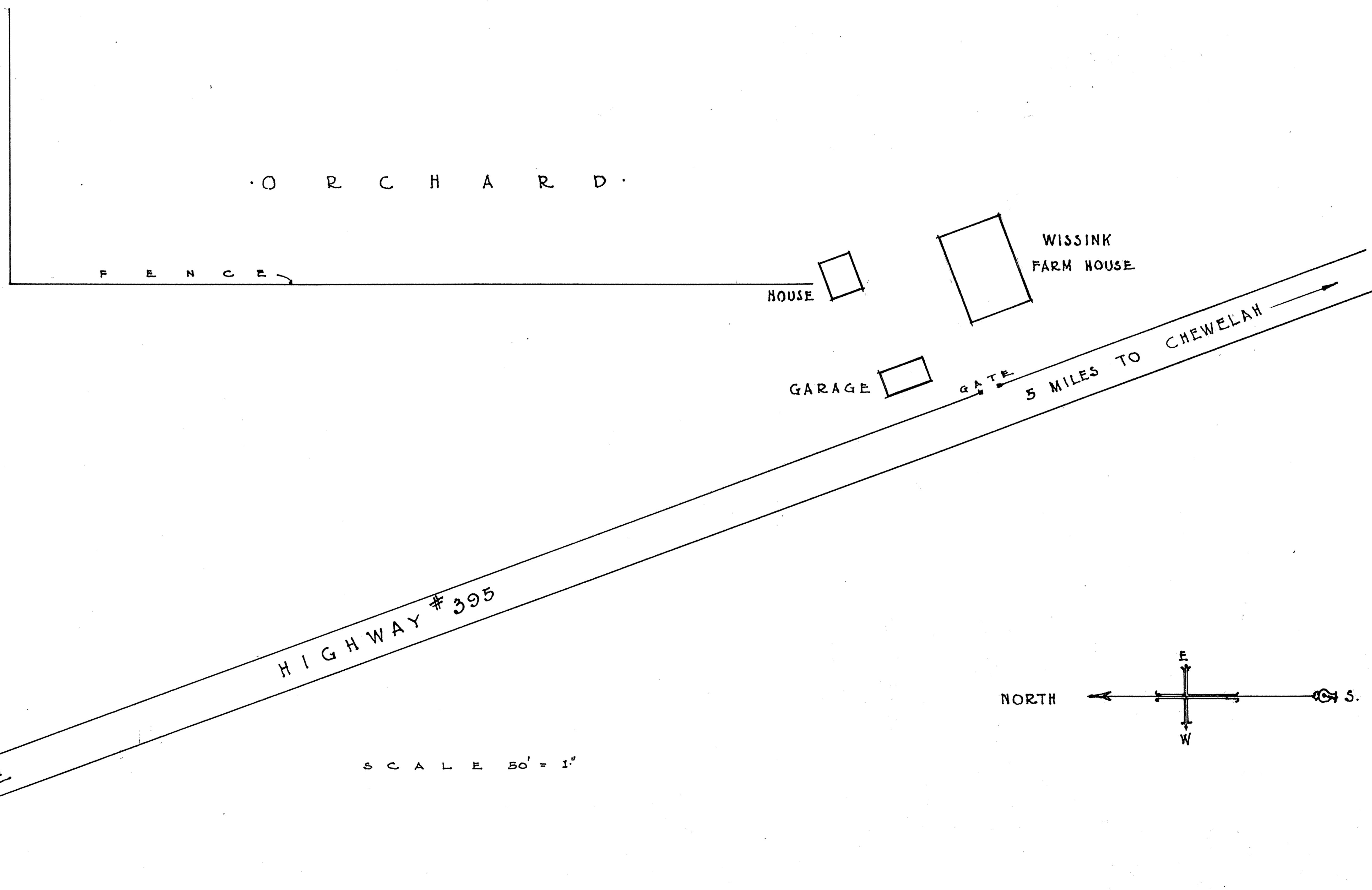
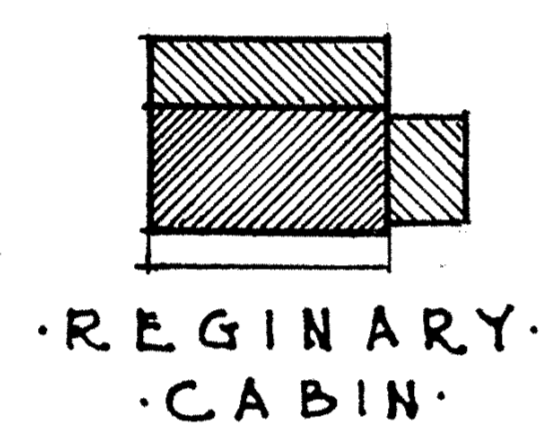

SCALE 50' = 1"

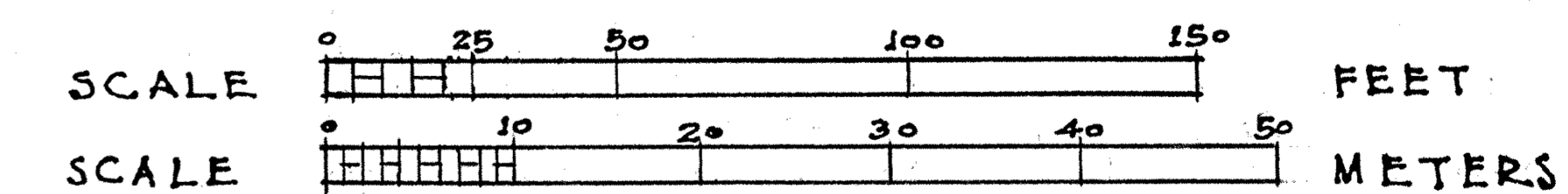
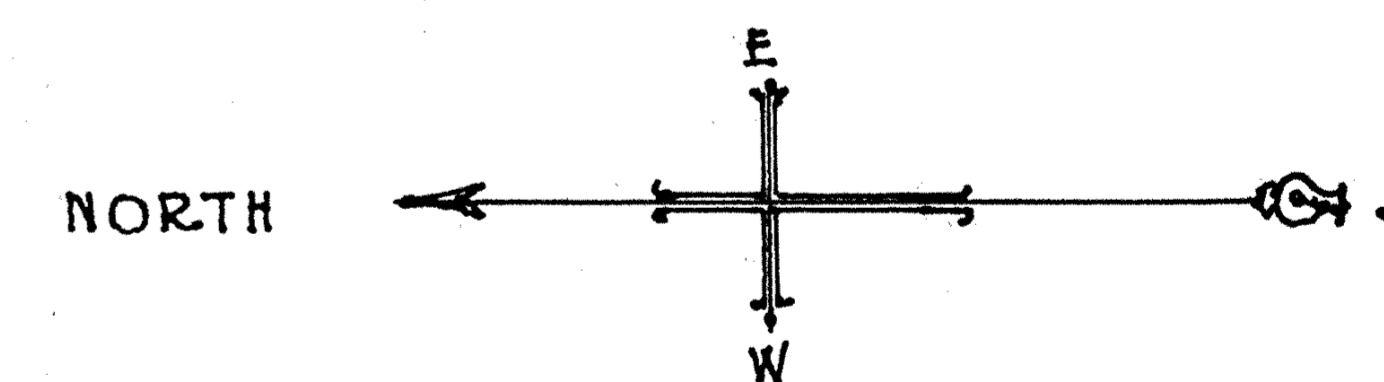

GORDON TRACIE & LOUIS BAEDER; DEIS.
 WORKS PROGRESS ADMINISTRATION
 OFFICIAL PROJECT NO. 265-6907
 UNDER DIRECTION OF UNITED STATES DEPARTMENT OF THE INTERIOR
 NATIONAL PARK SERVICE, BRANCH OF PLANS AND DESIGN

CHEWELAH; -5 MI- NORTH;

NAME OF STRUCTURE
 REGINARY CABIN

STEVENS COUNTY; WASH.



SURVEY NO.
 WASH-30

HISTORIC AMERICAN
 BUILDINGS SURVEY
 SHEET 1 OF 5 SHEETS

LIBRARY OF CONGRESS
 INDEX NUMBER

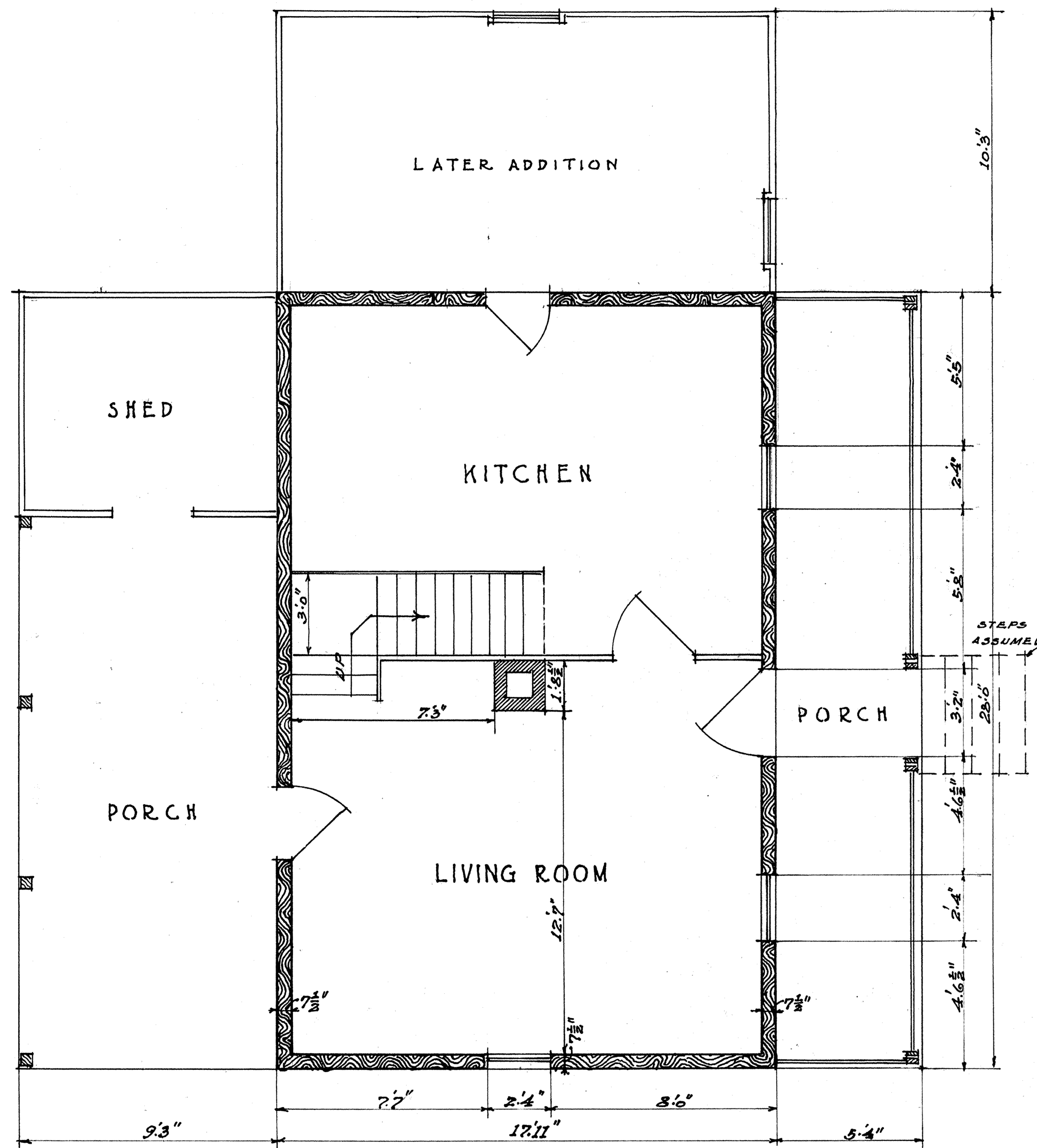

FIRST FLOOR PLAN

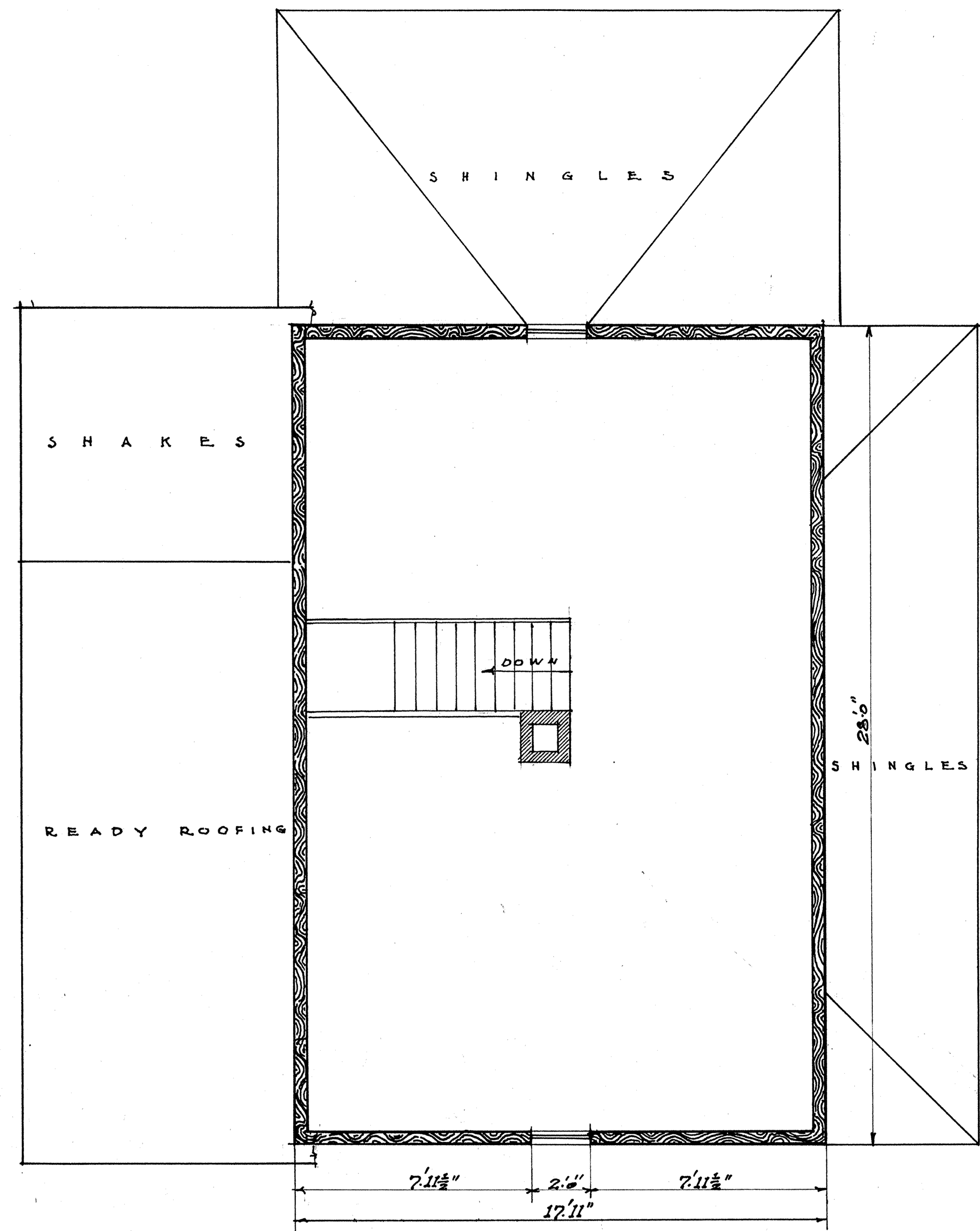

SECOND FLOOR PLAN

SCALE 1/4" = 1'-0"

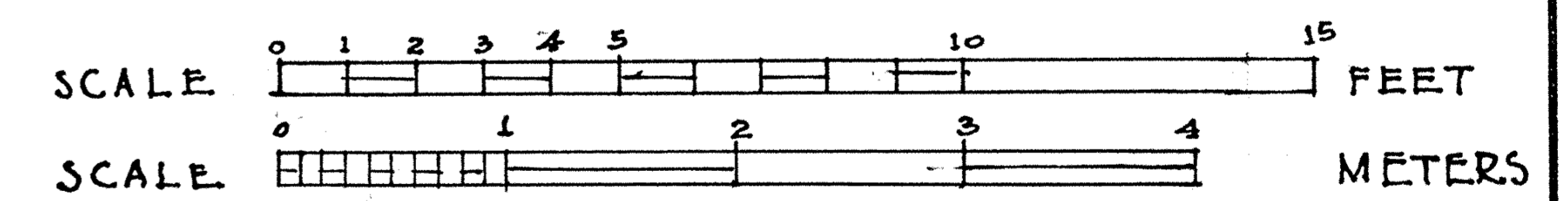
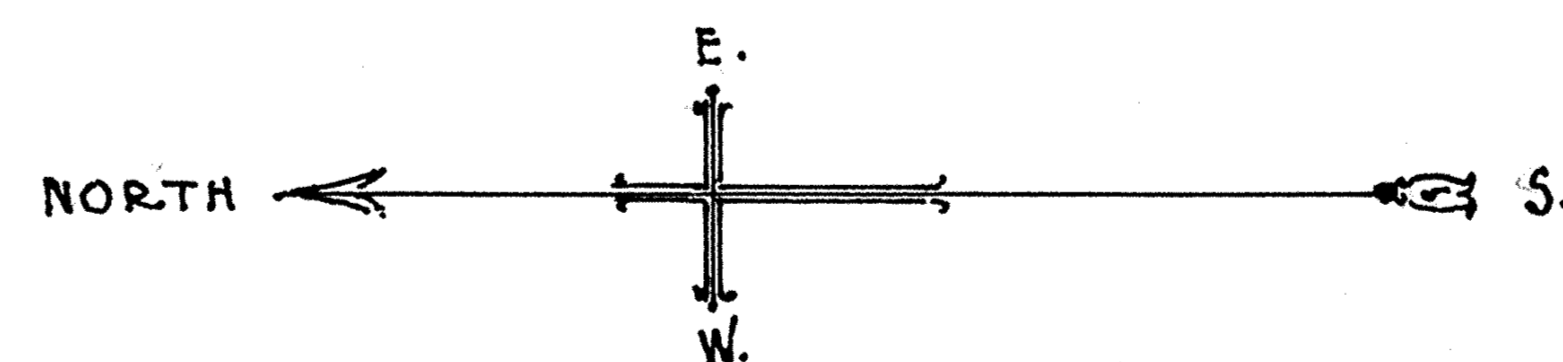

H.M. PATCH; GORDON TRACIE & LOUIS BAEDER; DELS.
 WORKS PROGRESS ADMINISTRATION
 OFFICIAL PROJECT NO 265-6907
 UNDER DIRECTION OF UNITED STATES DEPARTMENT OF THE INTERIOR
 NATIONAL PARK SERVICE, BRANCH OF PLANS AND DESIGN

CHEWELAH; -5 MI- NORTH

NAME OF STRUCTURE
 REGINARY CABIN

STEVENS COUNTY; WASH.

SURVEY NO.
 WASH-30

HISTORIC AMERICAN
 BUILDINGS SURVEY
 SHEET 2 OF 5 SHEETS

LIBRARY OF CONGRESS
 INDEX NUMBER

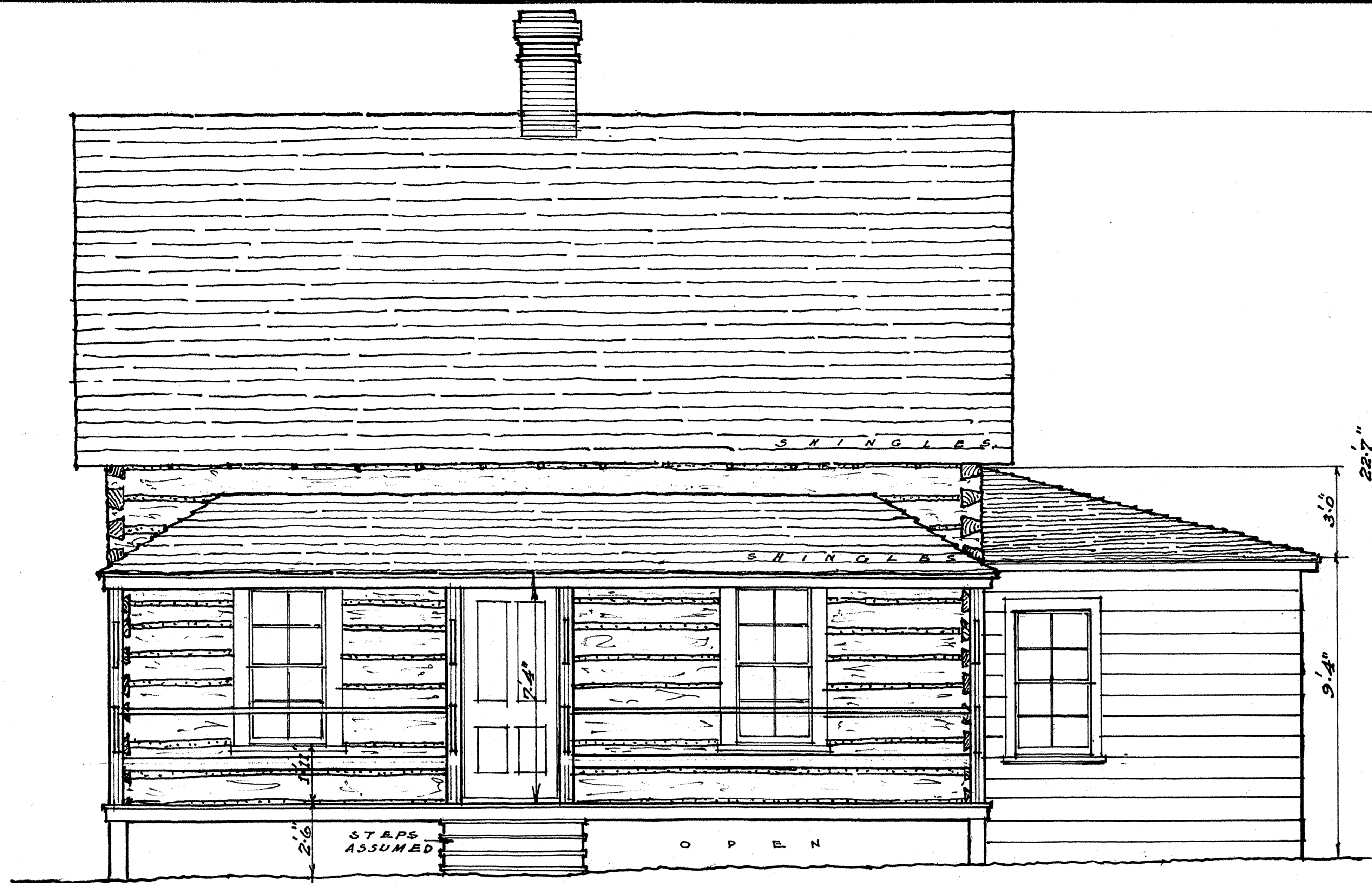

· WEST · ELEVATION ·

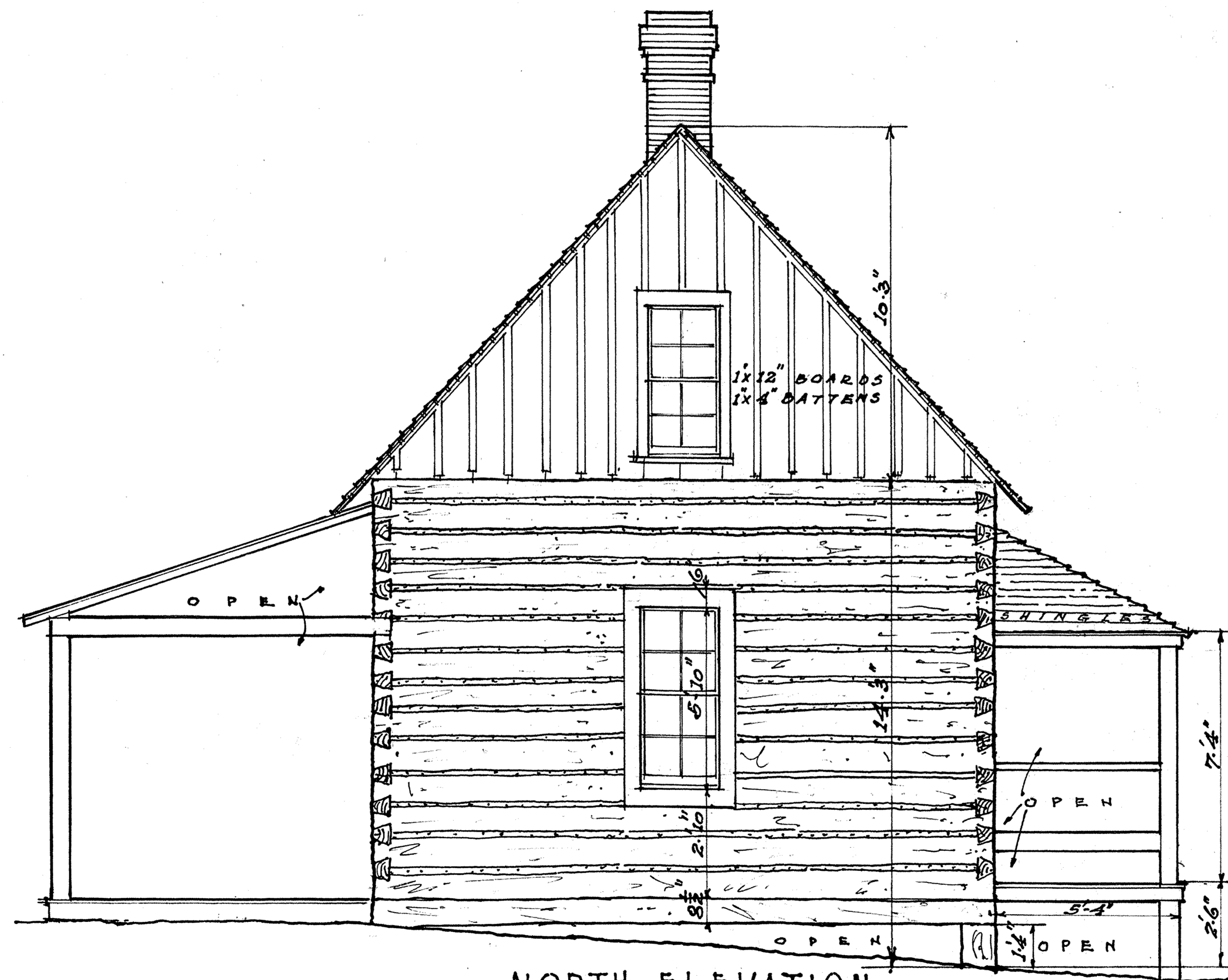

· NORTH · ELEVATION ·
SCALE 1/4" = 1'-0"

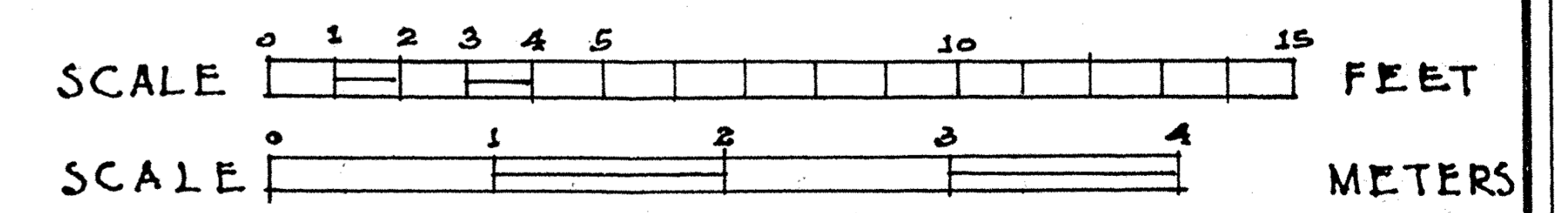

· H. M. PATCH; GORDON · TRACIE · & · LOUIS · BAEDER; DELS. ·

· WORKS · PROGRESS · ADMINISTRATION ·
· OFFICIAL · PROJECT · NO · 265 - 6907 ·
UNDER DIRECTION OF UNITED STATES DEPARTMENT OF THE INTERIOR
NATIONAL PARK SERVICE, BRANCH OF PLANS AND DESIGN

· CHEWELAH; · - 5 MI · - NORTH ·

NAME OF STRUCTURE
· REGINARY · CABIN ·

· STEVENS · COUNTY; WASH. ·



SURVEY NO.
· WASH · 30 ·

HISTORIC AMERICAN
BUILDINGS SURVEY
SHEET 3 OF 5 SHEETS

LIBRARY OF CONGRESS
INDEX NUMBER

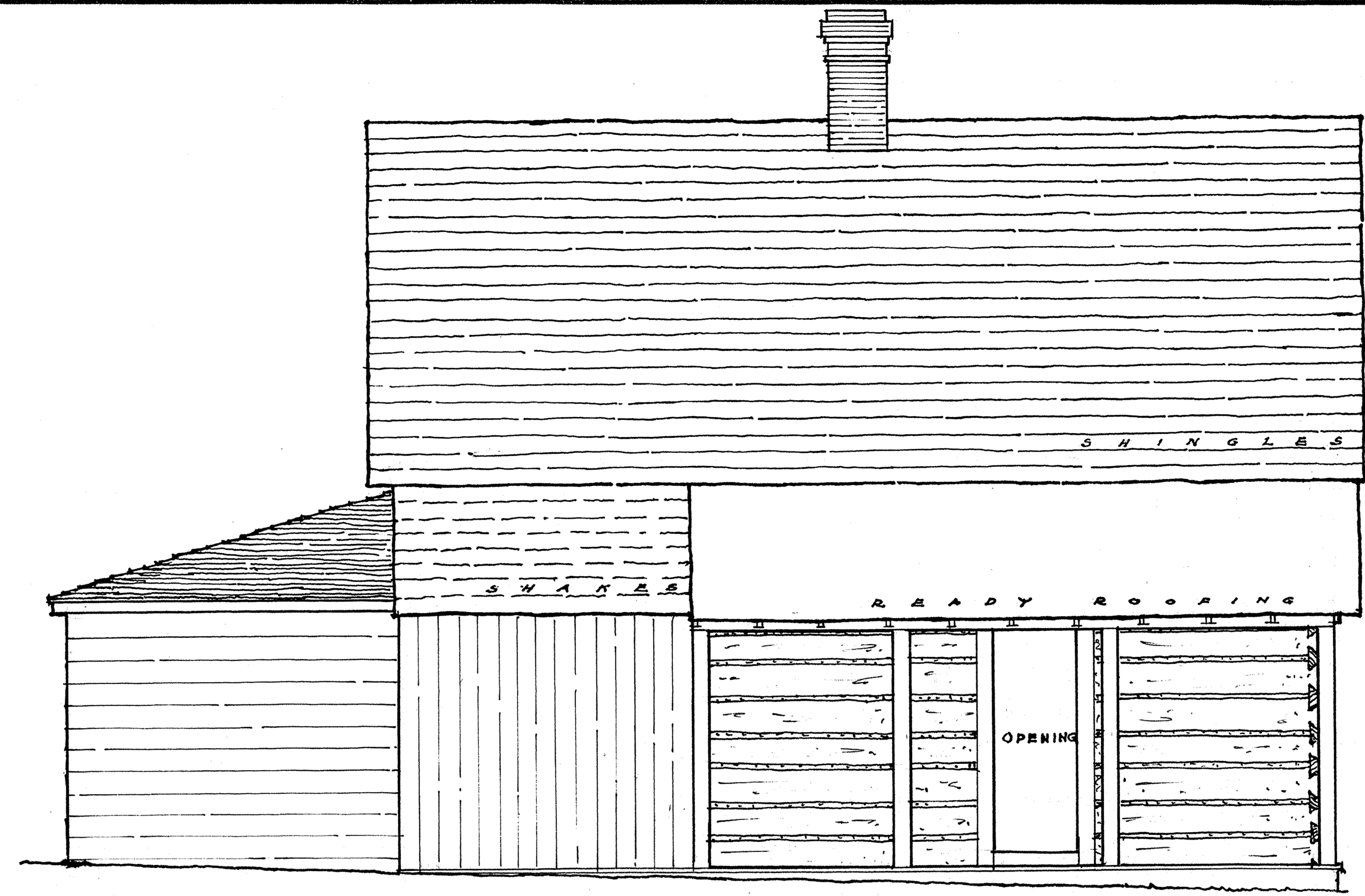

· EAST · ELEVATION ·

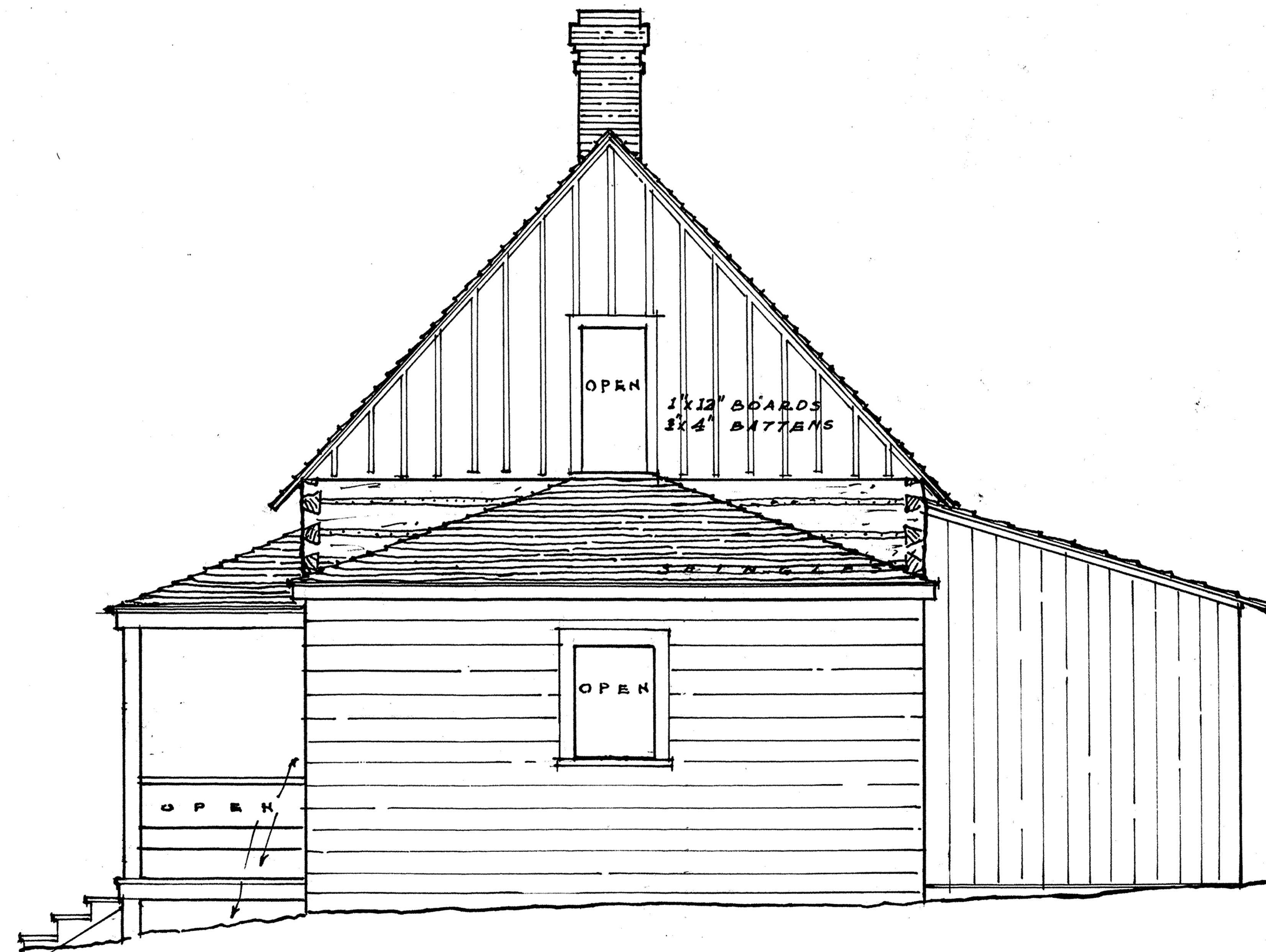

· SOUTH · ELEVATION ·

SCALE 1/4" = 1'-0"

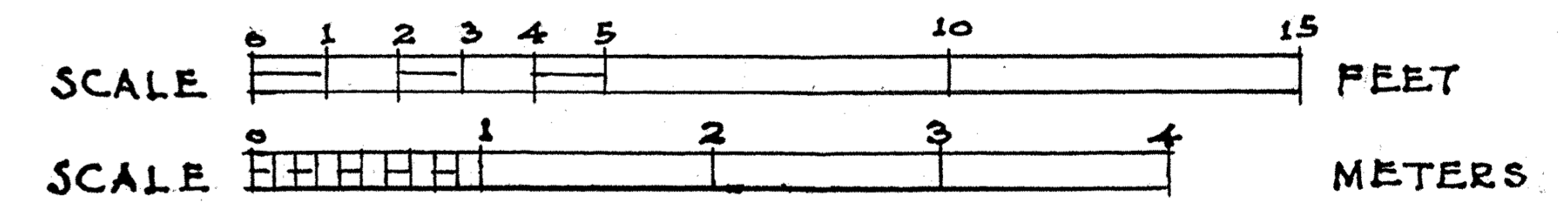

H. M. PATCH · GORDON · TRACIE · & · LOUIS · BAEDER · DELS.

· WORKS · PROGRESS · ADMINISTRATION ·
 · OFFICIAL · PROJECT · NO · 265 · - · 6907 ·
 UNDER DIRECTION OF UNITED STATES DEPARTMENT OF THE INTERIOR
 NATIONAL PARK SERVICE, BRANCH OF PLANS AND DESIGN

· CHEWELAH · 5 MI · ; · NORTH ·

NAME OF STRUCTURE
 · REGINARY · CABIN ·

· STEVENS · COUNTY · ; · WASH ·

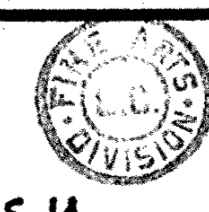

SURVEY NO.
 · WASH · 30 ·

HISTORIC AMERICAN
 BUILDINGS SURVEY
 SHEET 4 OF 5 SHEETS

LIBRARY OF CONGRESS
 INDEX NUMBER

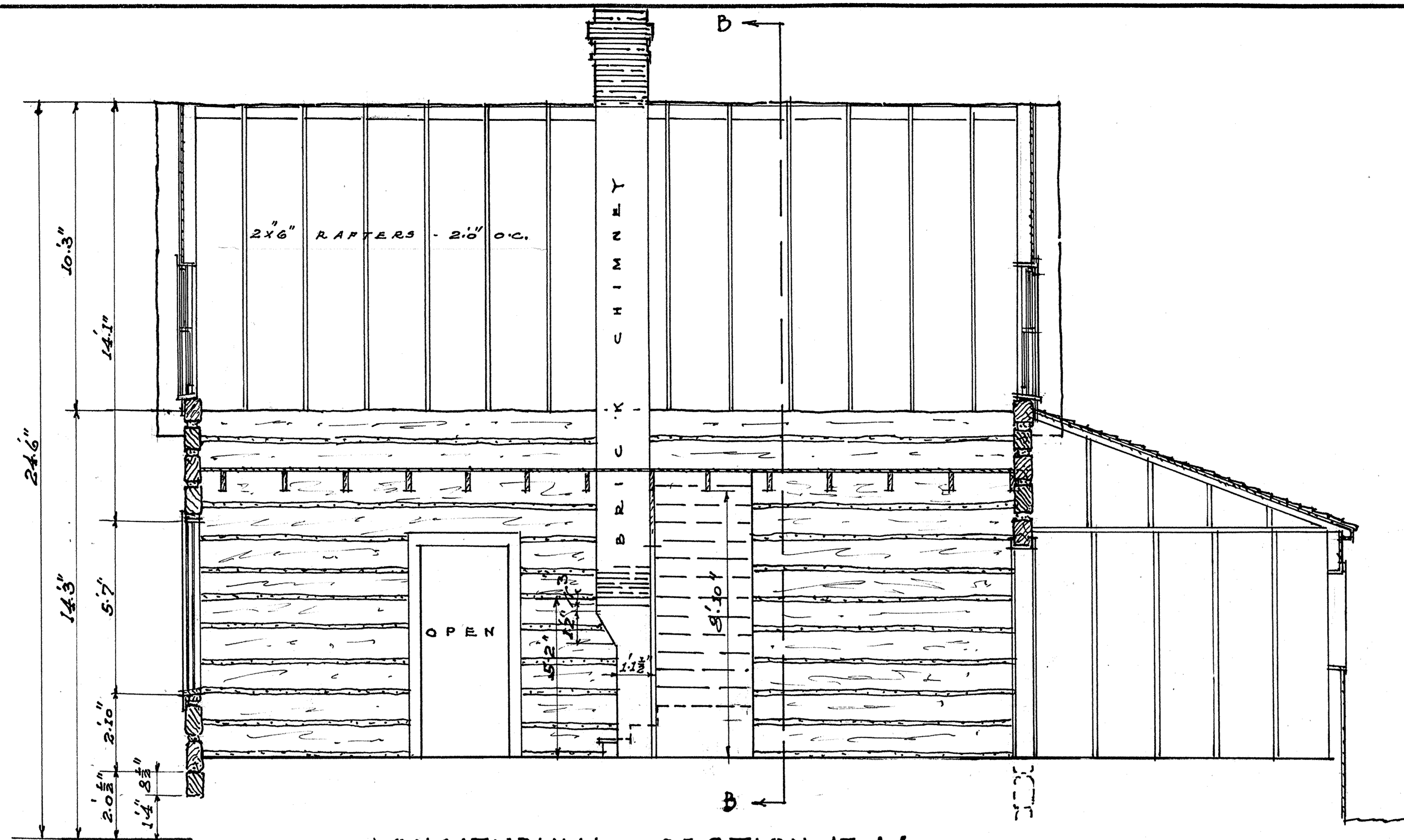

LONGITUDINAL SECTION AT A-A

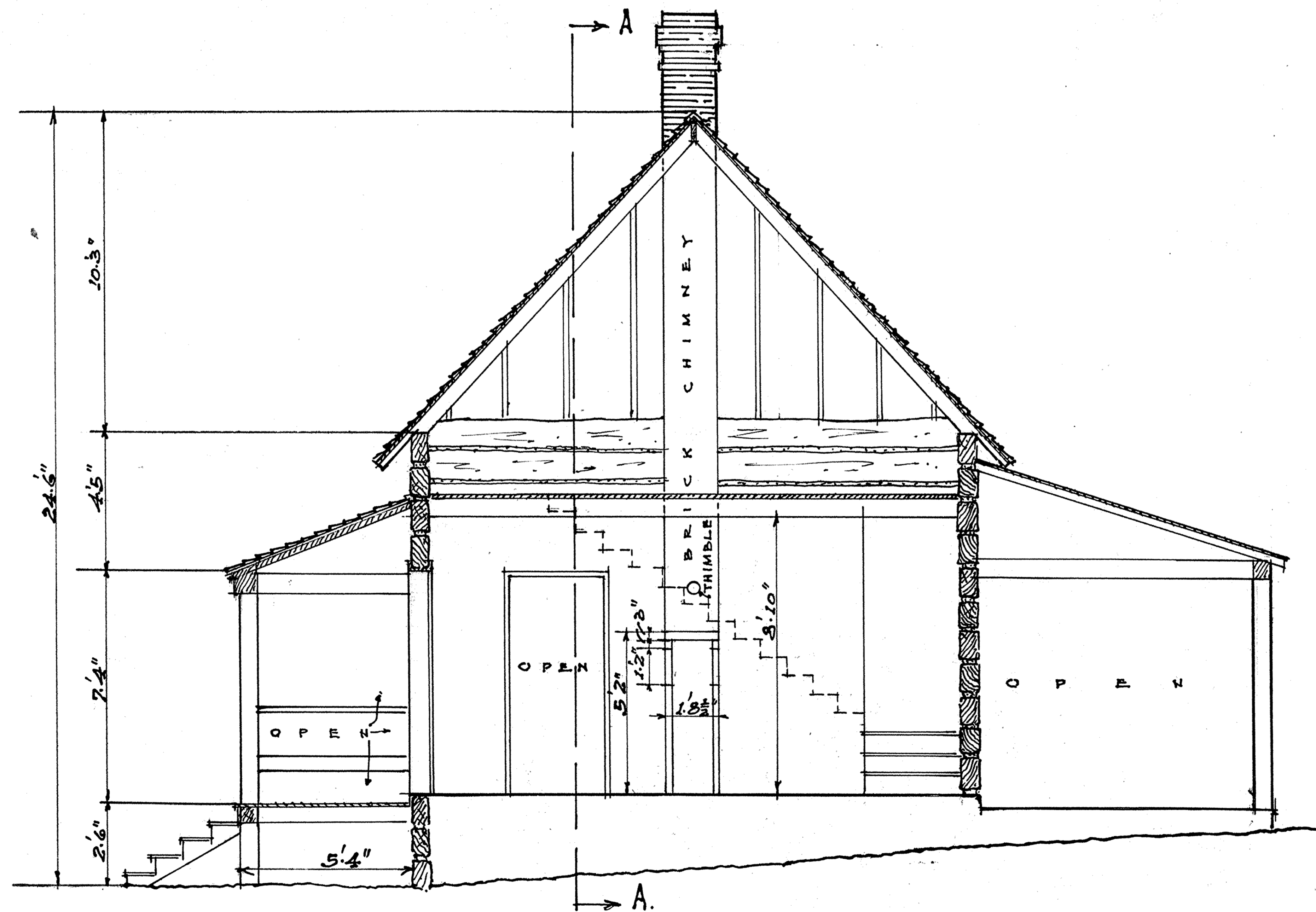

CROSS SECTION AT B-B
SCALE 1/4" = 1'-0"

SCALE 0 1 2 3 4 5 10 15 FEET

SCALE 0 1 2 3 4 METERS

H.M. PATCH; GORDON TRACIE & LOUIS BAEDER; DELS.
WORKS PROGRESS ADMINISTRATION
OFFICIAL PROJECT NO. 265-6907
UNDER DIRECTION OF UNITED STATES DEPARTMENT OF THE INTERIOR
NATIONAL PARK SERVICE, BRANCH OF PLANS AND DESIGN

CHEWELAH; -5 MI. NORTH:

NAME OF STRUCTURE
REGINARY CABIN

STEVENS COUNTY, WASH.

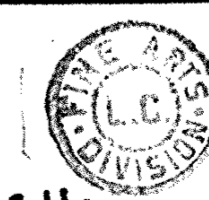

SURVEY NO.
WASH-30

HISTORIC AMERICAN BUILDINGS SURVEY
SHEET 5 OF 5 SHEETS

LIBRARY OF CONGRESS
INDEX NUMBER