

TRIM LINE

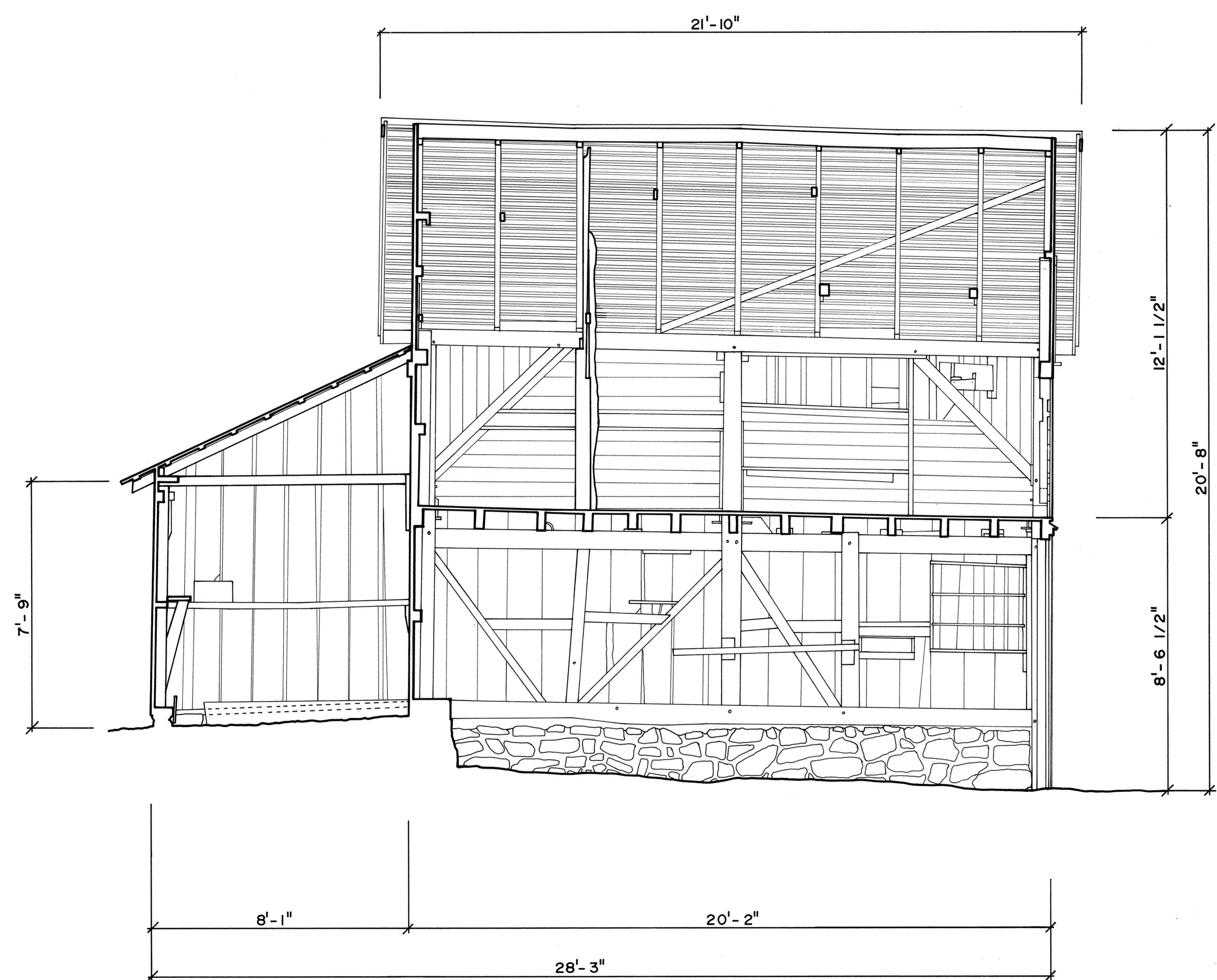

SECTION A-A
LMG

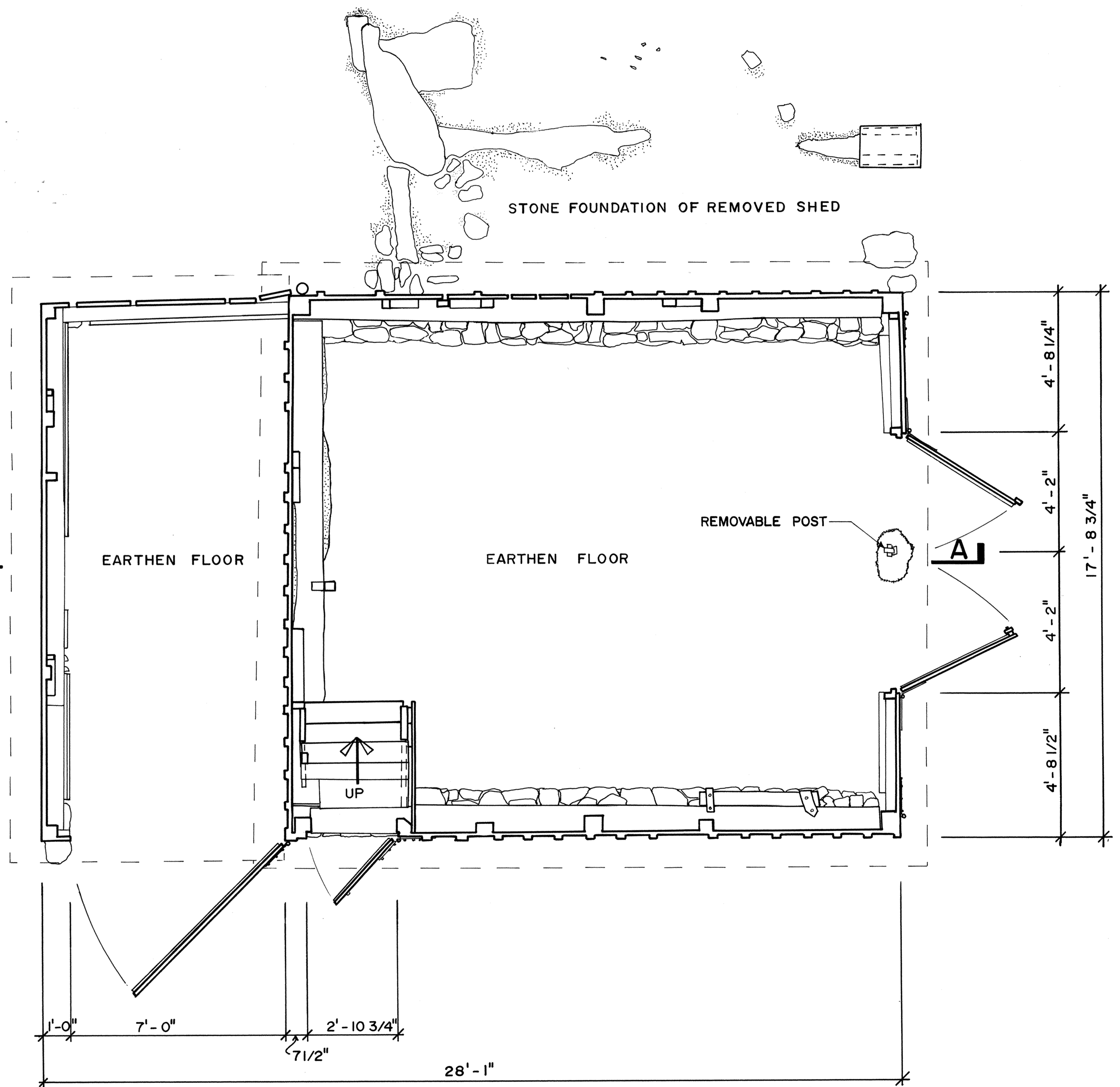
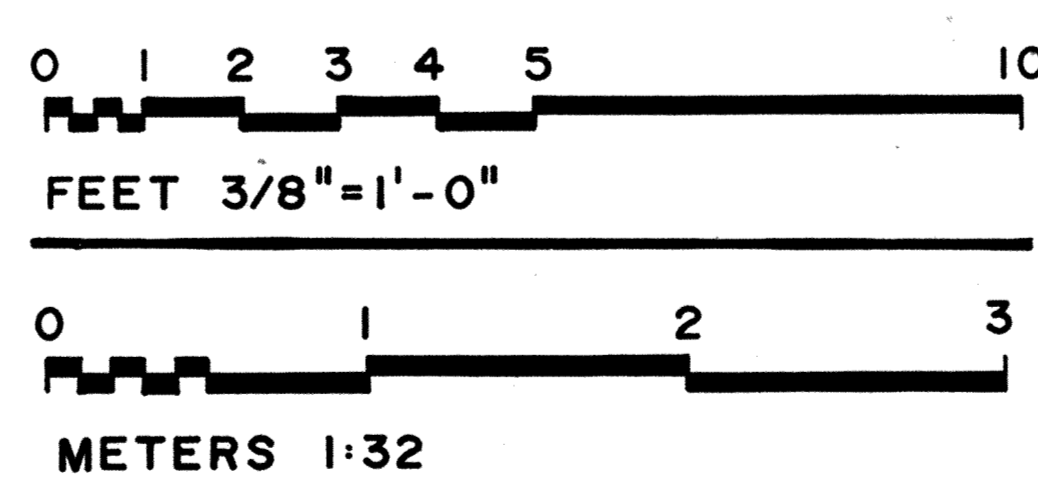

FIRST FLOOR PLAN
JH

- MATERIALS LIST:**
- FOUNDATION - stone & mortar; concrete between house & shed
 - FRAME & SIDING - wood
 - ROOF - corrugated metal on wood lath

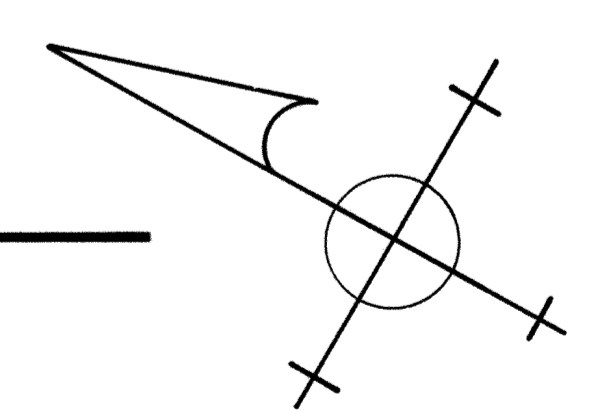

DRAWN BY: JOHN HEISER, LESLEY GILMORE · SEPT., 1987
 GETTYSBURG NATIONAL MILITARY PARK, 1987
 NATIONAL PARK SERVICE
 UNITED STATES DEPARTMENT OF THE INTERIOR

NAME AND LOCATION OF STRUCTURE
SPANGLER CARRIAGE HOUSE
 H. SPANGLER FARM - U.S. RT. 15 (BUS JEMMITSBURG ROAD - GETTYSBURG NAT'L MILITARY PARK - ADAMS COUNTY - PENNSYLVANIA

SURVEY NO.
 PA - 357

HISTORIC AMERICAN BUILDINGS SURVEY
 SHEET 1 OF 2 SHEETS

UNIVERSITY MICROFILMS
 INTL. SER.

IF REPRODUCED, PLEASE CREDIT: HISTORIC AMERICAN BUILDINGS SURVEY, NATIONAL PARK SERVICE, NAME OF DELINEATOR, DATE OF THE DRAWING

TRIM LINE

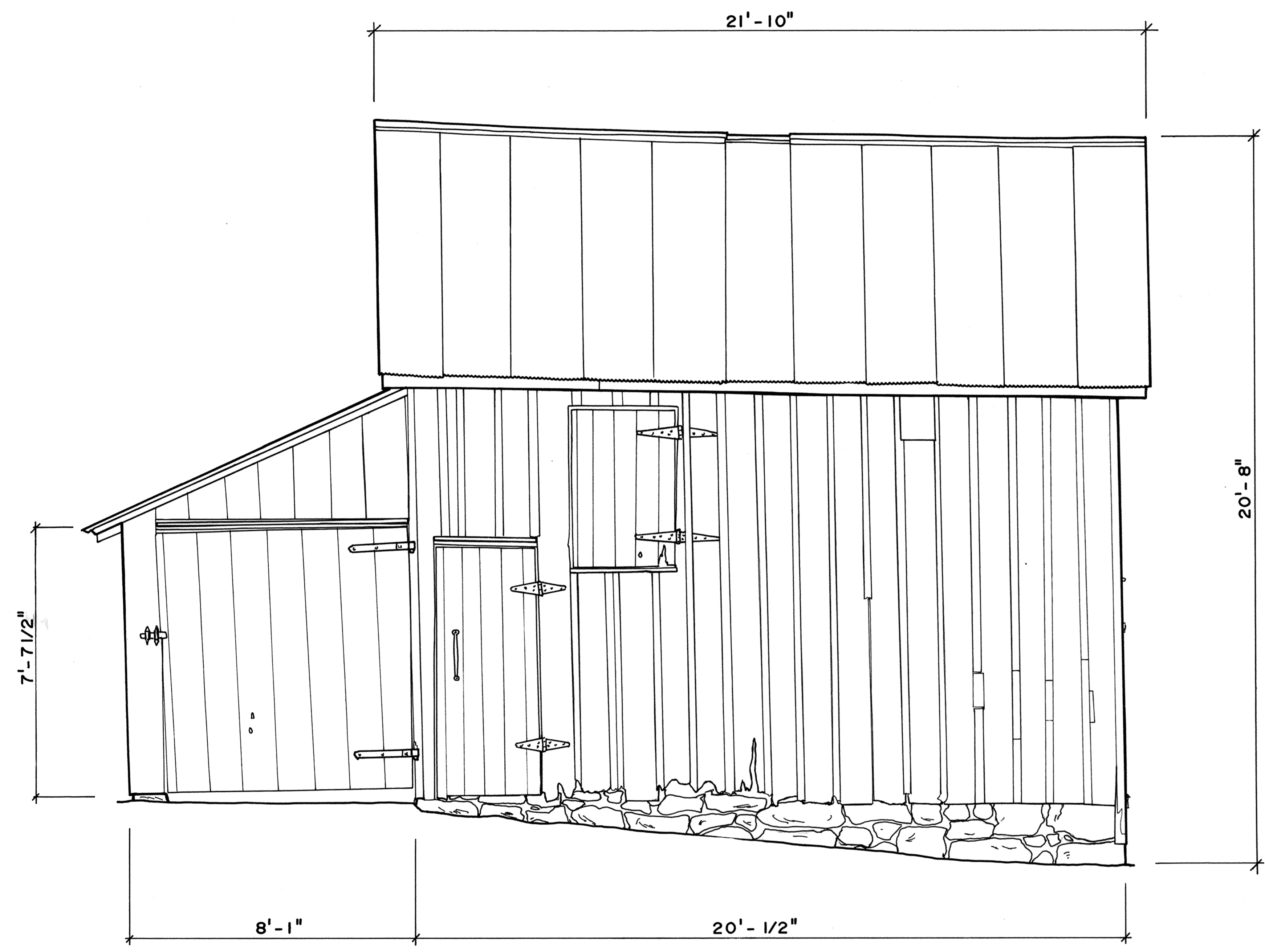

SOUTH ELEVATION

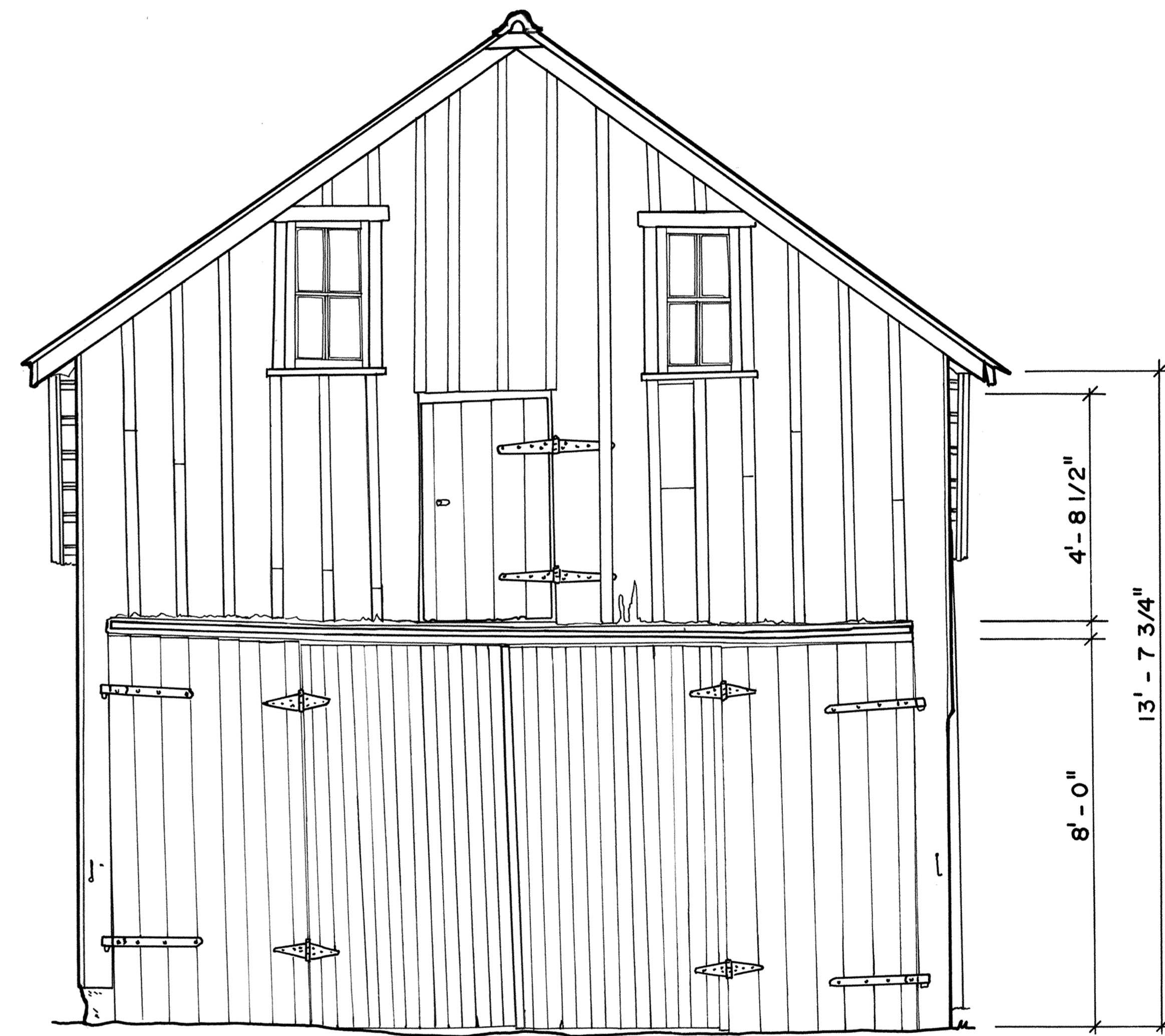
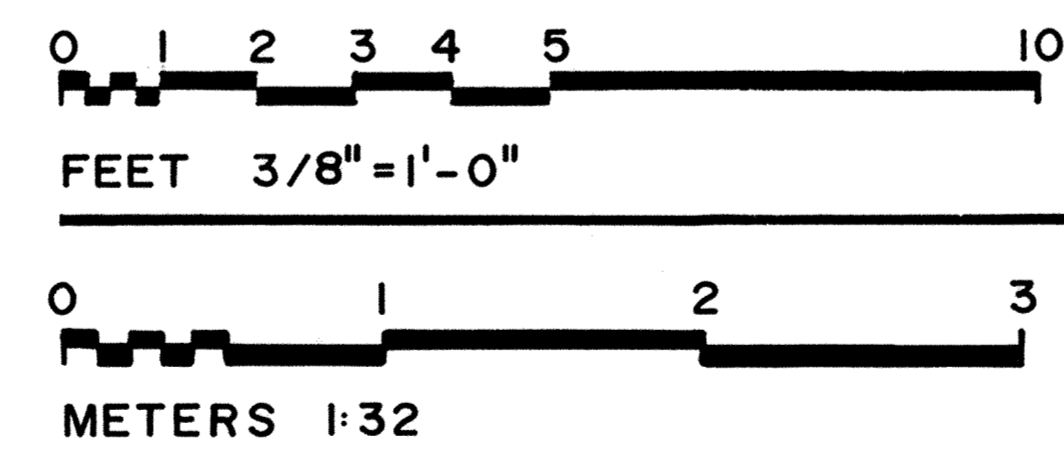

EAST ELEVATION

MATERIALS LIST:

- FOUNDATION - stone & mortar; concrete between house & shed
- FRAME & SIDING - wood
- ROOF - corrugated metal on wood lath

DRAWN BY: JOHN HEISER

GETTYSBURG NATIONAL MILITARY PARK, 1987
NATIONAL PARK SERVICE
UNITED STATES DEPARTMENT OF THE INTERIOR

NAME AND LOCATION OF STRUCTURE
SPANGLER CARRIAGE HOUSE

H. SPANGLER FARM - U.S. RT. 15 (BUS), EMMITSBURG ROAD - GETTYSBURG NAT'L MILITARY PARK - ADAMS COUNTY - PENNSYLVANIA

SURVEY NO.
PA-357

HISTORIC AMERICAN
BUILDINGS SURVEY
SHEET 2 OF 2 SHEETS

DATE
1987

IF REPRODUCED, PLEASE CREDIT: HISTORIC AMERICAN BUILDINGS SURVEY, NATIONAL PARK SERVICE, NAME OF DELINEATOR, DATE OF THE DRAWING