

TRIM LINE

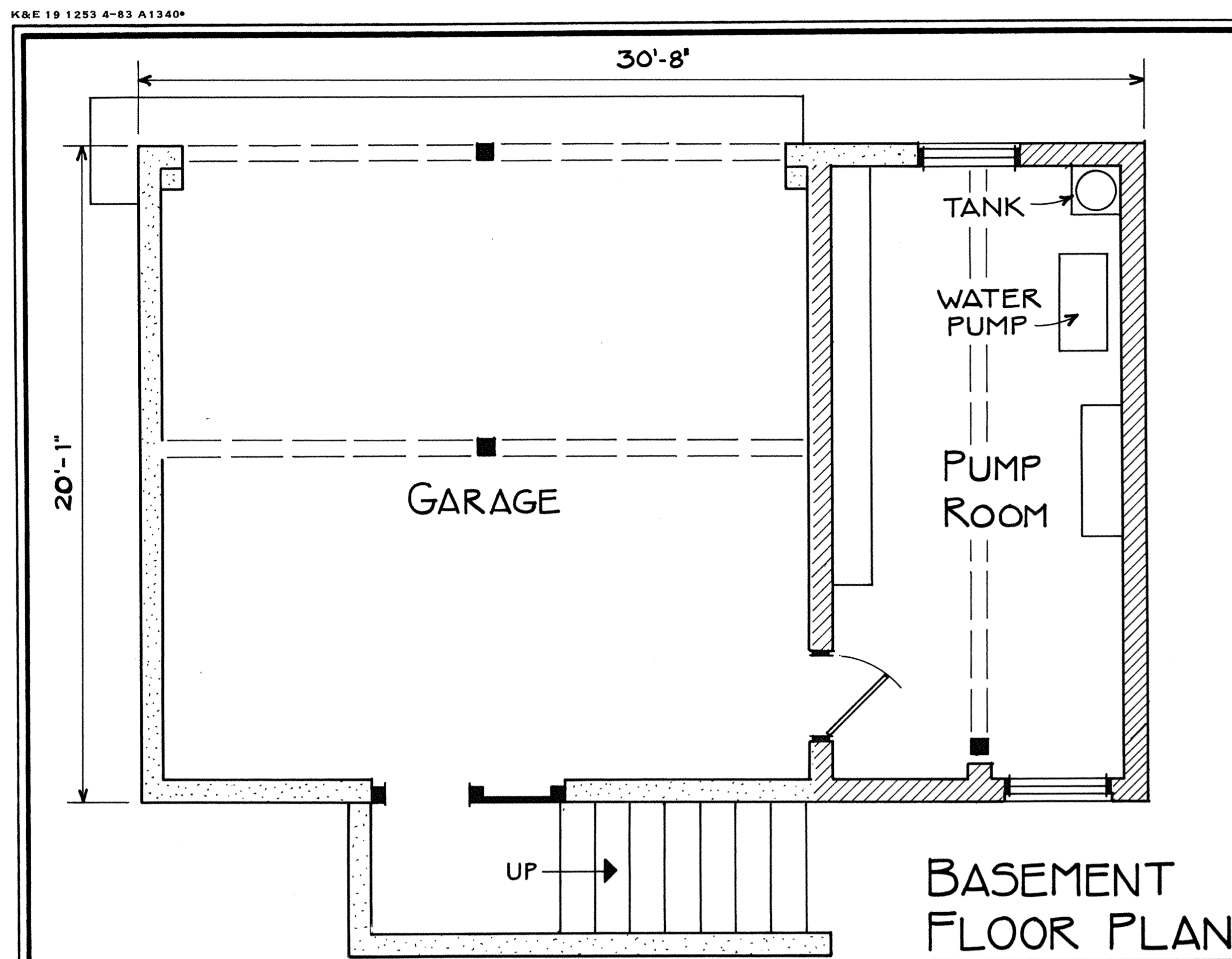

BASEMENT FLOOR PLAN

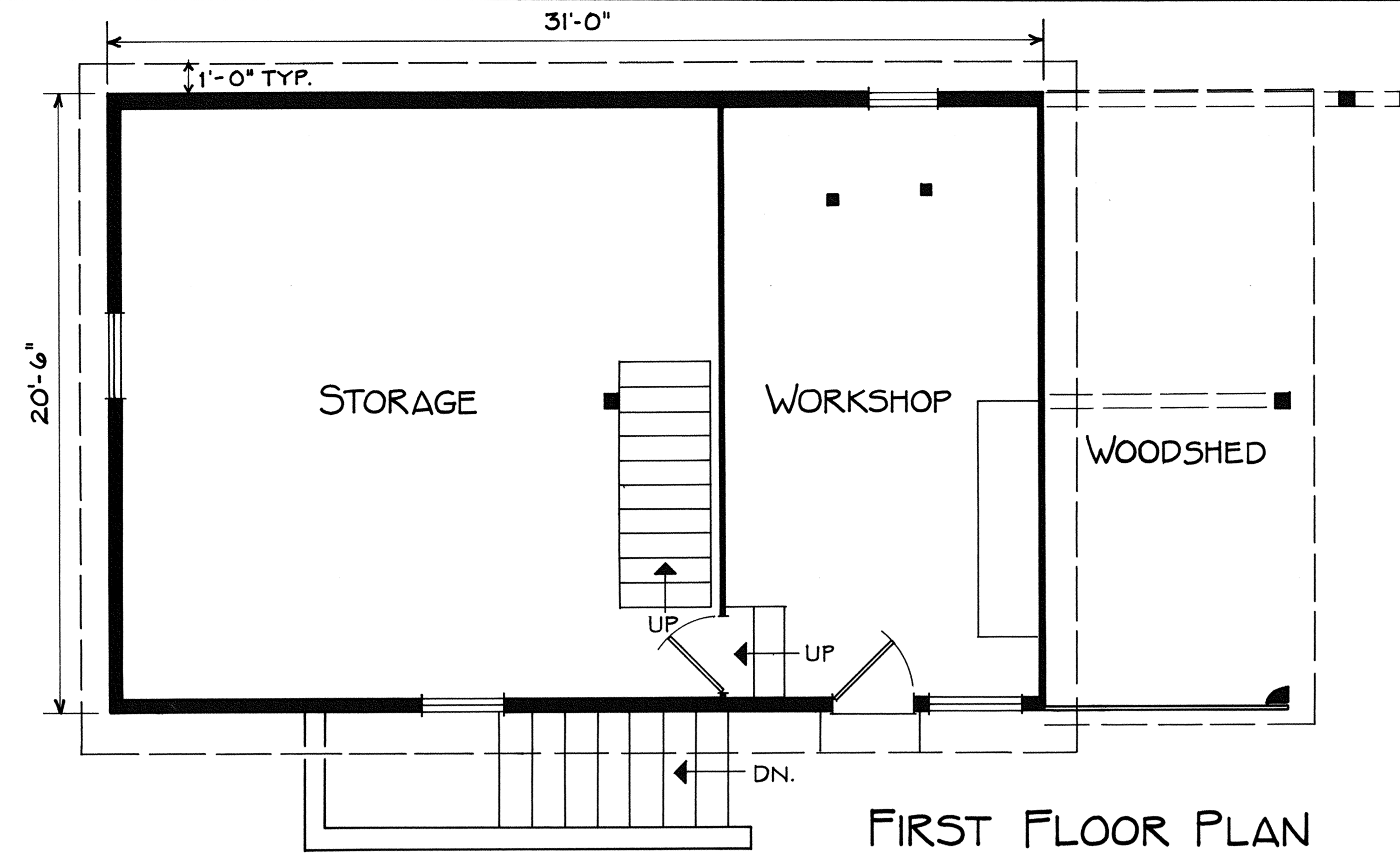

FIRST FLOOR PLAN

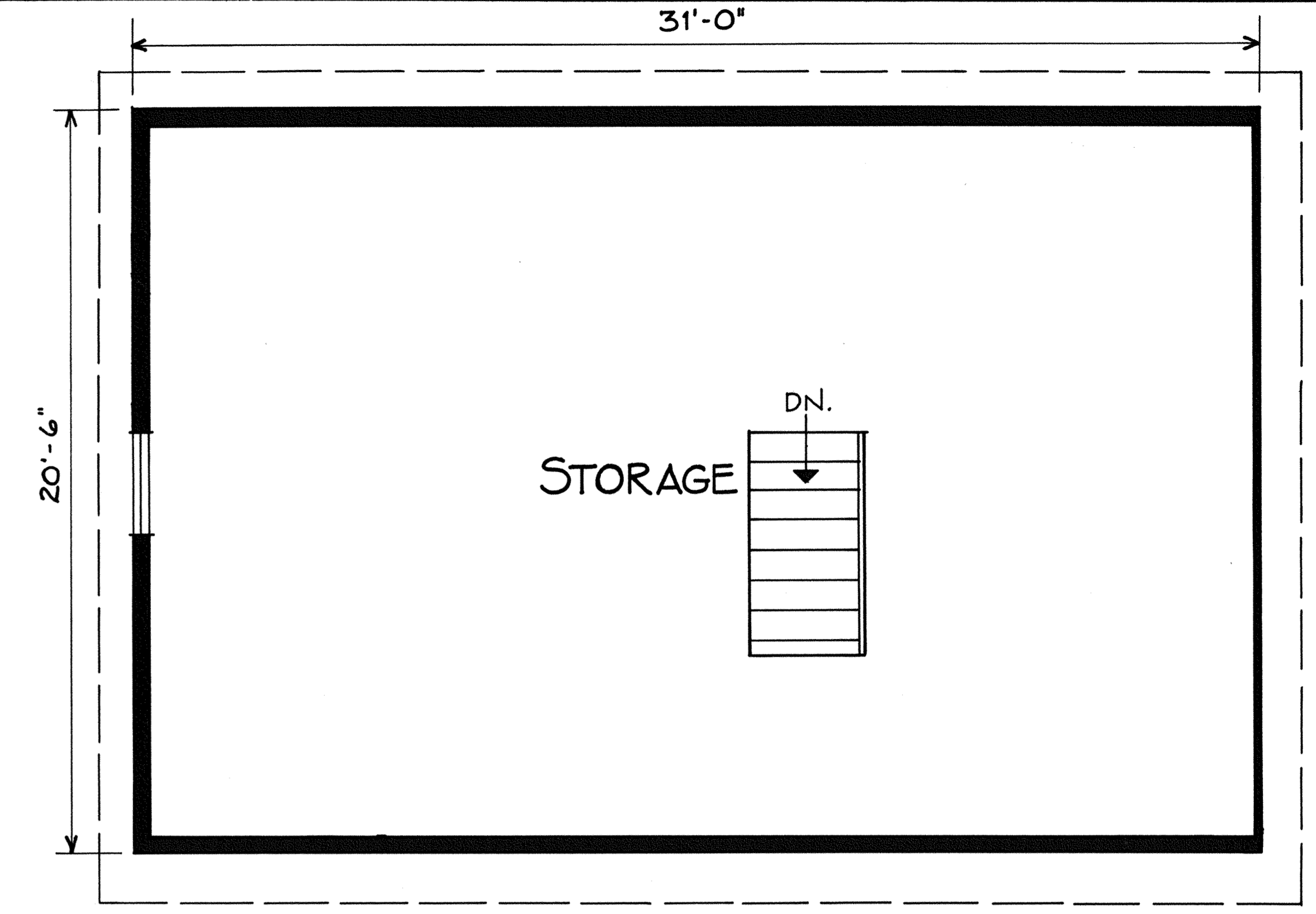

SECOND FLOOR PLAN



WEST ELEVATION



NORTH ELEVATION

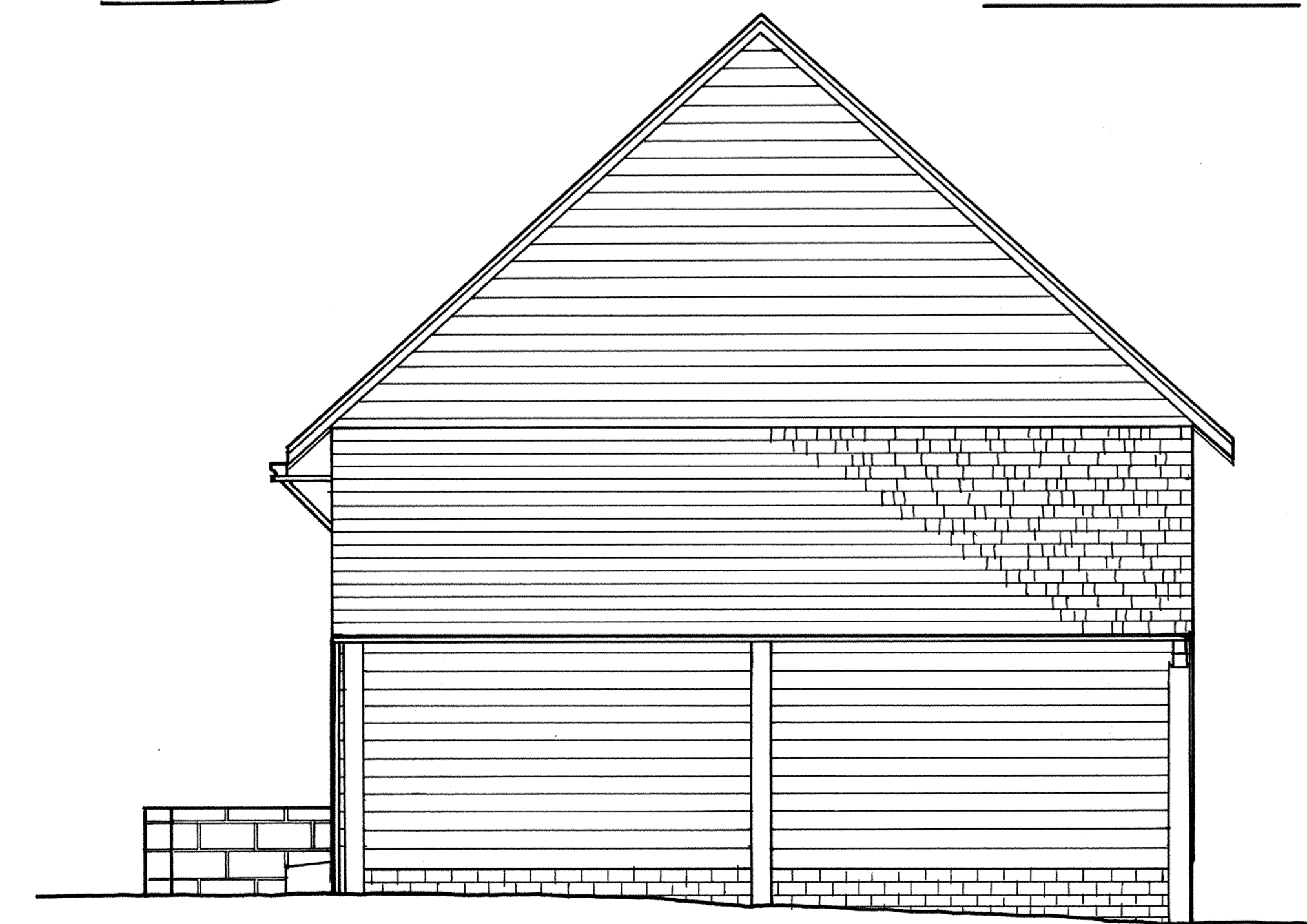

EAST ELEVATION

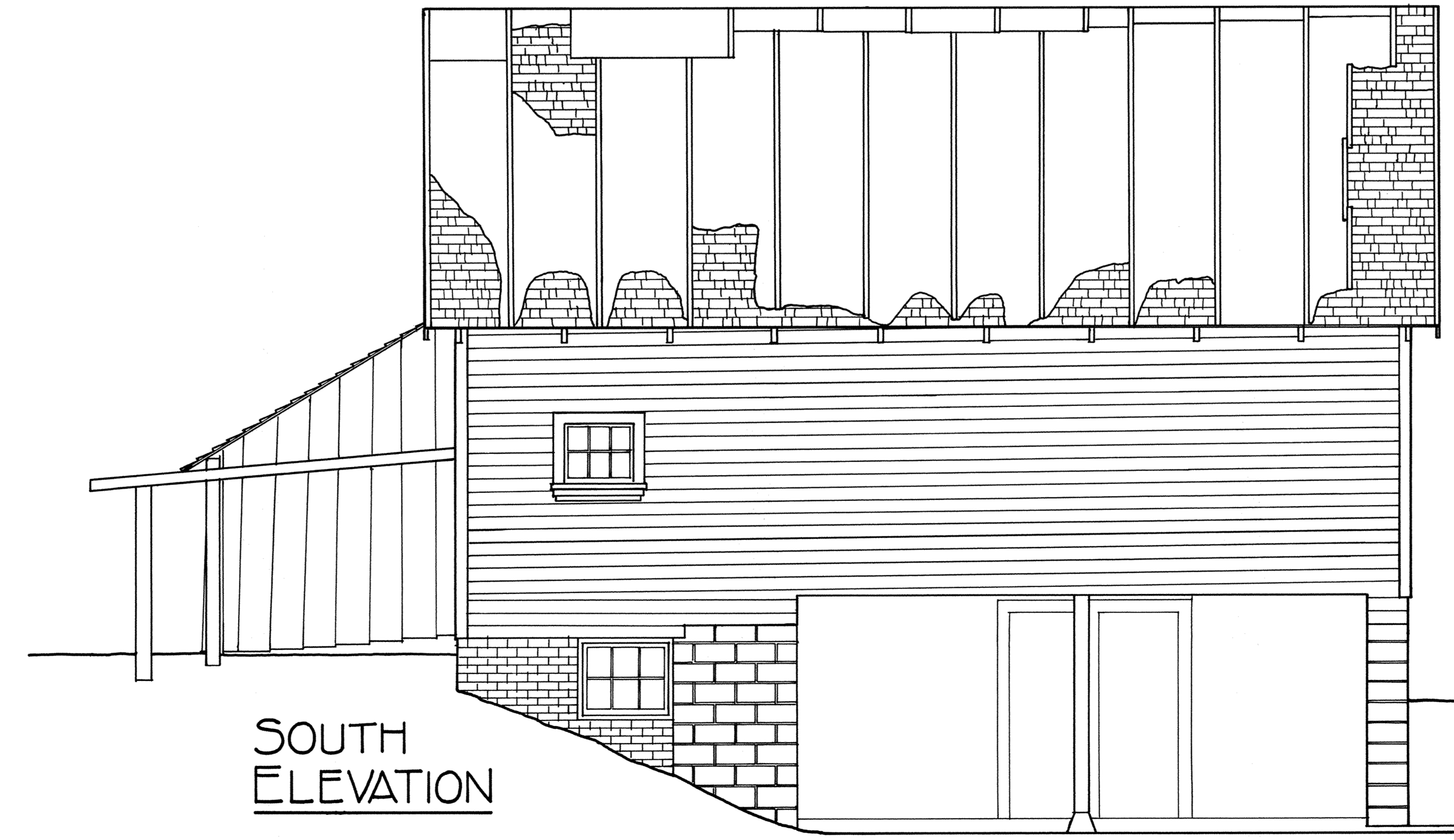

SOUTH ELEVATION

STABLE/WOODSHED

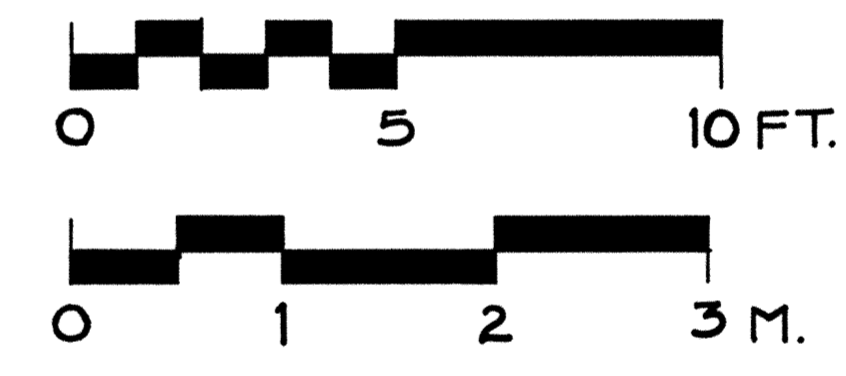

MATERIALS:

- ROOF: ROLL ROOFING OVER CEDAR SHINGLES
- WALLS: WOOD PLANK COVERED WITH BOARD SIDING
 - FIRST AND SECOND FLOORS
 - BRICK - EAST BASEMENT
 - CONCRETE BLOCK - WEST BASEMENT AND EXTERIOR STAIRS
- FOUNDATION: CONCRETE SLAB

THIS BUILDING WAS THE FIRST STRUCTURE BUILT ON THE PROPERTY, AND WAS USED BY THE BIGELOW'S AS A RESIDENCE WHILE THE HOUSE WAS CONSTRUCTED. THE CONCRETE SLAB FOUNDATION AND CONCRETE BLOCK WALLS OF THE BASEMENT WERE ADDED IN 1960 TO STABILIZE THE BUILDING. THE BASEMENT IS PRESENTLY USED AS A GARAGE. THE SECOND FLOOR IS USED AS AN ART STUDIO BY THE PRESENT MRS. BIGELOW, AS WELL AS FOR STORAGE. THE THIRD FLOOR IS ALSO A STORAGE AREA.

DRAWN BY: THOMAS J. COSTANTINI, 1984
 WASHINGTON STATE OFFICE OF
 ARCHAEOLOGY AND HISTORIC PRESERVATION
 UNITED STATES DEPARTMENT OF THE INTERIOR

918 GLASS AVENUE

DANIEL R. BIGELOW HOUSE
 THURSTON COUNTY
 OLYMPIA

WASHINGTON

SURVEY NO. WA-161

HISTORIC AMERICAN BUILDINGS SURVEY SHEET 7 OF 7

IF REPRODUCED, PLEASE CREDIT: HISTORIC AMERICAN BUILDINGS SURVEY, NATIONAL PARK SERVICE, NAME OF DELINEATOR, DATE OF THE DRAWING

TRIM LINE